

Model	Year discont.	Capacity (litres)	Dimensions H x W x D (mm)	Ignition	Nearest replacement	Capacity (Litres)	Dimensions H x W x D (mm)	Ignition	Comments
<b>Dometic Refrigerators</b>									
RA 10	1978	30	677 x 373 x 390	-	RM 123	31	585 x 380 x 440	Reign.	
RAM 17	1970	44	712 x 473 x 470	Piezo	RM 5310	60	618 x 486 x 472	Battery	
RAM 22	1976	40	677 x 440 x 390	Piezo	RM 5310	60	618 x 486 x 472	Battery	
RAM 24	1976	60	712 x 486 x 460	Piezo	RM 5310	60	618 x 486 x 472	Battery	
RAM 3500	Unknown	155	993 x 585 x 627	AES	RMD 8505	160	1245 x 523 x 497	AES	Specify left or right hung
RM 122	1986	28	586 x 390 x 434	-	RM 122	31	585 x 380 x 440	Piezo	
RM 123	1992	30	659 x 390 x 400	Elect	RM 123	31	585 x 380 x 440	Reign.	
RM 180 KTL	1996	45	580 x 425 x 445	Piezo	No direct replacement closest is the RM 123				
RM 181 KTL	1996	45	540 x 465 x 445	Piezo	No direct replacement closest is the RM 123				
RM 182 KTL	1996	41	640 x 425 x 455	Piezo	No direct replacement closest is the RM 5310				
RM 184 EGI KTL	1996	41	640 x 425 x 455	Elect	No direct replacement closest is the RM 5310				
RM 184 EGP KTL	1996	41	640 x 425 x 455	Piezo	No direct replacement closest is the RM 5310				
RM 185 KTL	1996	41	620 x 425 x 455	-	No direct replacement closest is the RM 5310				
RM 200	1993	60	628 x 486 x 476	Piezo	RM 5310	60	618 x 486 x 472	Battery	
RM 201	1993	60	606 x 486 x 480	Piezo	RM 5310	60	618 x 486 x 472	Battery	
RM 212	1993	40	615 x 485 x 472	-	RM 5310	60	618 x 486 x 472	Battery	
RM 2250	1993	70	821 x 486 x 476	Elect	RM 5330	70	821 x 486 x 472	Battery	Wheel arch model
RM 2251	1993	70	821 x 486 x 476	Piezo	RM 5330	70	821 x 486 x 472	Battery	Wheel arch model
RM 2253	1993	90	821 x 486 x 536	Elect	RM 8401	90	821 x 486 x 498.5	MES	Specify left or right hung
RM 2254	1993	90	821 x 486 x 536	Piezo	RM 8400	90	821 x 486 x 498.5	Battery	Specify left or right hung
RM 2260	1993	70	821 x 486 x 485	Elect	RM 5330	70	821 x 486 x 472	Battery	Wheel arch model
RM 2262	1993	70	821 x 486 x 485	Piezo	RM 5330	70	821 x 486 x 472	Battery	Wheel arch model
RM 2266	1994	77	823 x 486 x 485	Elect	RMS 8401	80	821 x 486 x 498	MES	Wheel arch model. Specify left or right hung
RM 2267	1994	77	823 x 486 x 485	Elect	RMS 8401	80	821 x 486 x 498	MES	Wheel arch model. Specify left or right hung
RM 2268	1994	77	823 x 486 x 485	Piezo	RMS 8400	80	821 x 486 x 498	Battery	Wheel arch model. Specify left or right hung
RM 2280	1993	90	821 x 486 x 476	Piezo	RM 5380	80	821 x 486 x 472	Battery	
RM 2281	1993	90	821 x 486 x 476	Elect	RM 5380	80	821 x 486 x 472	Battery	
RM 2285	1994	90	821 x 486 x 474	AES	No direct replacement closest is the RM 5310				
RM 2290	1994	90	826 x 486 x 535	MES	No direct replacement closest is the RM 8401				
RM 2291	1994	90	821 x 486 x 535	Elect	RM 8401	90	821 x 486 x 498.5	MES	Specify left or right hung
RM 2292	1994	90	821 x 486 x 535	Piezo	RM 8400	90	821 x 486 x 498.5	Battery	Specify left or right hung
RM 2601	Unknown	185	1321 x 586 x 627	MES	RMD 8501	160	1245 x 523 x 497	MES	Specify left or right hung
RM 2606	-	-	-	-	RMD 8501	160	1245 x 523 x 497	MES	Specify left or right hung
RM 2610	1998	170	1321 x 586 x 627	Elect	RMD 8501	160	1245 x 523 x 497	MES	Specify left or right hung

Model	Year discont.	Capacity (Litres)	Dimensions H x W x D (mm)	Ignition	Nearest replacement	Capacity (Litres)	Dimensions H x W x D (mm)	Ignition	Comments
RM 4360	2000	89	821 x 486 x 537	Piezo	RM 8400	90	821 x 486 x 498.5	Battery	Specify left or right hung
RM 4361	2000	89	821 x 486 x 537	Elect	RM 8401	90	821 x 486 x 498.5	MES	Specify left or right hung
RM 4365	2000	89	821 x 486 x 539	AES	RM 8401	90	821 x 486 x 498.5	MES	Specify left or right hung
RM 4400	2000	100	805.5 x 525 x 537	Piezo	RM 8500	100	821 x 523 x 498.5	Battery	Specify left or right hung
RM 4401	2000	100	805.5 x 525 x 537	Elect	RM 8501	100	821 x 523 x 498.5	MES	Specify left or right hung
RM 4405	2000	100	805.5 x 525 x 537	AES	RM 8505	100	821 x 523 x 498.5	AES	Specify left or right hung
RM 4501	2000	135	1245 x 525 x 545	Elect	RM 8501	160	1245 x 523 x 497	MES	Specify left or right hung
RM 4505	2000	132	1245 x 525 x 545	AES	No direct replacement closest is the RMD 8555				
RM 4601	1999	165	1385 x 632 x 627	Elect	No direct replacement closest is the RMD 8555				
RM 4605	1999	165	1385 x 632 x 627	AES	RM 8505	160	1245 x 523 x 497	AES	Specify left or right hung
RM 4701	2000	165	1585 x 525 x 545	Elect	RM 8501	160	1245 x 523 x 497	MES	Specify left or right hung
RM 4705	2000	165	1585 x 525 x 545	AES	RM 8505	160	1245 x 523 x 497	AES	Specify left or right hung
RM 4801	1999	225	1541 x 632 x 627	Elect	RM 8501	160	1245 x 523 x 497	MES	Specify left or right hung
RM 4805	1999	225	1541 x 632 x 627	AES	RM 8505	160	1245 x 523 x 497	AES	Specify left or right hung
RM 5211	2001	60	618 x 486 x 474	Elect	RM 8310	60	618 x 486 x 472	Battery	
RM 5401	2001	97	805.5 x 525 x 537	Elect	RM 8501	100	821 x 523 x 498.5	MES	Specify left or right hung
RM 5405	2001	97	805.5 x 525 x 537	AES	RM 8505	100	821 x 523 x 498.5	AES	Specify left or right hung
RM 6270	2003	77	821 x 486 x 541	Piezo	RM 8400	80	821 x 486 x 498	Battery	Wheel arch model. Specify left or right hung
RM 6271	2003	77	821 x 486 x 541	Elect	RM 8401	80	821 x 486 x 498	MES	Wheel arch model. Specify left or right hung
RM 6275	2003	86	821 x 486 x 541	AES	RM 8400	80	821 x 486 x 498	Battery	Wheel arch model. Specify left or right hung
RM 6290	2003	86	821 x 525 x 541	Piezo	RM 8500	90	821 x 523 x 498	Battery	Wheel arch model. Specify left or right hung
RM 6291	2003	86	821 x 525 x 541	Elect	RM 8501	90	821 x 523 x 498	MES	Wheel arch model. Specify left or right hung
RM 6360	2003	88	821 x 486 x 541	Piezo	RM 8400	90	821 x 486 x 498.5	Battery	Specify left or right hung
RM 6361	2003	88	821 x 486 x 541	Elect	RM 8401	90	821 x 486 x 498.5	MES	Specify left or right hung
RM 6365	2003	88	821 x 486 x 541	AES	No direct replacement closest is the RM 8401				
RM 6390	Unknown	105	821 x 525 x 623	Piezo	Bailey spec fridge no direct replacement closest is the RM 8500				
RM 6391	Unknown	105	821 x 525 x 623	MES	Bailey spec fridge no direct replacement closest is the RM 8500				
RM 6400	2003	97	821 x 525 x 541	Piezo	RM 8500	100	821 x 523 x 498.5	Battery	Specify left or right hung
RM 6401	2003	97	821 x 525 x 541	Elect	RM 8501	100	821 x 523 x 498.5	MES	Specify left or right hung
RM 6405	2003	97	821 x 525 x 541	AES	RM 8505	100	821 x 523 x 498.5	AES	Specify left or right hung
RM 6501	2003	135	1245 x 525 x 545	Elect	RM 8551	190	1245 x 523 x 552	MES	Specify left or right hung
RM 6505	2003	132	1245 x 525 x 545	AES	RM 8555	190	1245 x 523 x 552	AES	Specify left or right hung
RM 6701	2003	165	1595 x 525 x 545	Elect	RM 8501	160	1245 x 523 x 497	MES	Specify left or right hung
RM 6705	2003	165	1595 x 525 x 545	AES	RM 8505	160	1245 x 523 x 497	AES	Specify left or right hung
RM 7270	2005	77	821 x 486 x 541	Piezo	RM 8400	80	821 x 486 x 498	Battery	Wheel arch model. Specify left or right hung
RM 7271	2005	77	821 x 486 x 541	MES	RM 8401	80	821 x 486 x 498	MES	Wheel arch model. Specify left or right hung

Model	Year discont.	Capacity (litres)	Dimensions H x W x D (mm)	Ignition	Nearest replacement	Capacity (Litres)	Dimensions H x W x D (mm)	Ignition	Comments
RM 270	1993	70	821 x 486 x 476	Piezo	No direct replacement closest is the RM 5330				
RM 275	1993	70	821 x 486 x 476	Elect	RM 5380	80	821 x 486 x 472	Battery	
RM 285	1993	70	821 x 486 x 476	AES	No direct replacement closest is the RM 8400				
RM 300 A	1989	80	815.5 x 525 x 536	Piezo	RM 8500	90	821 x 523 x 498	Battery	Wheel arch model. Specify left or right hung
RM 300 C	1989	80	815.5 x 525 x 536	Piezo	RM 8500	90	821 x 523 x 498	Battery	Wheel arch model. Specify left or right hung
RM 300 D	1989	80	815.5 x 525 x 536	Elect	RM 8501	90	821 x 523 x 498	MES	Wheel arch model. Specify left or right hung
RM 300 P	1993	80	815.5 x 525 x 536	Piezo	RM 8500	90	821 x 523 x 498	Battery	Wheel arch model. Specify left or right hung
RM 300 R	1993	80	815.5 x 525 x 536	Elect	RM 8501	90	821 x 523 x 498	MES	Wheel arch model. Specify left or right hung
RM 301	1996	81	799 x 524 x 417	Piezo	RM 8500	90	821 x 523 x 498	Battery	Wheel arch model. Specify left or right hung
RM 3210	1990	60	618 x 486 x 476	AES	RM 5310	60	618 x 486 x 472	Battery	
RM 3250	1993	70	821 x 486 x 476	AES	No direct replacement closest is the RM 5330				
RM 400 A	1989	103	805.5 x 525 x 540	Piezo	RM 8500	100	821 x 523 x 498.5	Battery	Specify left or right hung
RM 400 C	1989	103	805.5 x 525 x 540	Piezo	RM 8500	100	821 x 523 x 498.5	Battery	Specify left or right hung
RM 400 D	1989	103	805.5 x 525 x 536	Elect	RM 8501	100	821 x 523 x 498.5	MES	Specify left or right hung
RM 400 P	1993	103	805.5 x 525 x 540	Piezo	RM 8500	100	821 x 523 x 498.5	Battery	Specify left or right hung
RM 400 R	1993	103	805.5 x 525 x 536	Elect	RM 8501	100	821 x 523 x 498.5	MES	Specify left or right hung
RM 415	1993	103	805.5 x 525 x 536	AES	RM 8505	100	821 x 523 x 498.5	AES	Specify left or right hung
RM 4180	2000	40	617 x 401 x 451	Piezo	No direct replacement closest is the RM 123				
RM 4181 M	2012	80	821 x 486 x 435	Feign.	No direct replacement closest is the RM 5380				
RM 4200	2000	60	618 x 486 x 474	Piezo	RM 5310	60	618 x 486 x 472	Battery	
RM 4203	1995	60	609 x 486 x 479	Piezo	RM 5310	60	618 x 486 x 472	Battery	
RM 4210	2012	60	618 x 486 x 435	Piezo	RM 5310	60	618 x 486 x 472	Battery	
RM 4213	Unknown	60	618 x 486 x 474	MES	RM 5310	60	618 x 486 x 472	Battery	
RM 4215	1995	60	618 x 486 x 476	AES	RM 5310	60	618 x 486 x 472	Battery	
RM 4217	-	-	-	-	RM 5330	70	821 x 486 x 472	Battery	Wheel arch model
RM 4230 L	2012	70	821 x 486 x 435	Piezo	RM 5330	70	821 x 486 x 472	Battery	Wheel arch model
RM 4231	Unknown	70	821 x 486 x 474	MES	RM 5330	70	821 x 486 x 472	Battery	Wheel arch model
RM 4261	2003	70	821 x 486 x 476	Elect	RM 5380	80	821 x 486 x 472	Battery	
RM 4265	2000	70	821 x 486 x 474	AES	No direct replacement closest is the RM 5310				
RM 4270	2000	77	823 x 486 x 539	Piezo	RM 8400	80	821 x 486 x 498	Battery	Wheel arch model. Specify left or right hung
RM 4271	2000	77	823 x 486 x 539	Elect	RM 8401	80	821 x 486 x 498	MES	Wheel arch model. Specify left or right hung
RM 4275	2000	77	821 x 486 x 537	AES	RM 8400	80	821 x 486 x 498	Battery	Wheel arch model. Specify left or right hung
RM 4285	2000	80	821 x 486 x 474	AES	No direct replacement closest is the RM 5310				
RM 4290	2000	86	815 x 525 x 537	Piezo	RM 8500	90	821 x 523 x 498	Battery	Wheel arch model. Specify left or right hung
RM 4291	2000	86	815 x 525 x 537	Elect	RM 8501	90	821 x 523 x 498	MES	Wheel arch model. Specify left or right hung
RM 4300	1996	80	815.5 x 525 x 536	Piezo	RM 8500	90	821 x 523 x 498	Battery	Wheel arch model. Specify left or right hung

Model	Year discont.	Capacity (Litres)	Dimensions H x W x D (mm)	Ignition	Nearest replacement	Capacity (Litres)	Dimensions H x W x D (mm)	Ignition	Comments
<b>Domestic Refrigerators - Compressor to absorption</b>									
MDC 50	N/A	43	620 x 425 x 445	N/A	RM 5310	60	618 x 486 x 472	Battery	
MDC 65	N/A	64	673 x 485 x 475	N/A	RM 5310	60	618 x 486 x 472	Battery	
MDC 90	N/A	90	830 x 485 x 475	N/A	RM 5390	80	821 x 486 x 472	Battery	
MDC 110	N/A	110	905.5 x 525 x 547	N/A	RM 8500	100	821 x 523 x 498.5	Battery	

<b>Thorford Refrigerators</b>									
N80 Deluxe	2012	81	821 x 486 x 643	Piase / Electric	RMS 8400	80	821 x 486 x 498	Battery	Wheel arch model. Specify left or right hung
N90 Deluxe/ Premium LCD	2012	91	821 x 525 x 543	Piase / Electric	RMS 8500	90	821 x 523 x 498	Battery	Wheel arch model. Specify left or right hung
N97 Deluxe/ Premium LCD	2012	96	821 x 525 x 578	Piase / Electric	RMS 8500	90	821 x 523 x 498	Battery	Wheel arch model. Specify left or right hung
N98 Deluxe	2012	98	821 x 525 x 606	Piase (Manual)	RMS 8500	90	821 x 523 x 498	Battery	Wheel arch model. Specify left or right hung
N100 Deluxe/ Premium LCD	2012	97	821 x 525 x 543	Piase / Electric	RM 8551	115	821 x 523 x 553.5	MES	Specify left or right hung
N104 Deluxe/ Premium LCD	2012	105	821 x 525 x 578	Piase / Electric	RM 8551	115	821 x 523 x 553.5	MES	Specify left or right hung
N108 Deluxe/ Premium LCD	2012	108	821 x 525 x 597	Piase / Electric	RMS 8500	90	821 x 523 x 498	Battery	Wheel arch model. Specify left or right hung
N109 Deluxe/ Premium LCD	2012	105	821 x 525 x 578	Piase / Electric	RM 8551	115	821 x 523 x 553.5	MES	Specify left or right hung
N112 Deluxe/ Premium LCD	2012	113	821 x 525 x 632	Piase / Electric	RMS 8500	90	821 x 523 x 498	Battery	Wheel arch model. Specify left or right hung
N115 Deluxe	2012	115	821 x 525 x 660	Piase / Electric	RMS 8500	90	821 x 523 x 498	Battery	Wheel arch model. Specify left or right hung
N145 Premium LCD	2012	141	1245 x 525 x 543	Electric	RMD 8501	160	1245 x 523 x 497	MES	Specify left or right hung
N150 Premium LCD	2012	149	1245 x 525 x 578	Electric	RMD 8551	190	1245 x 523 x 552	MES	Specify left or right hung
N175 Premium LCD	2012	175	1245 x 525 x 628	Electric	RMD 8551	190	1245 x 523 x 552	MES	Specify left or right hung
N3090	N/A	81	821 x 486 x 543	Manual electric	RMS 8400	80	821 x 486 x 498	Battery	Wheel arch model. Specify left or right hung
N3100	N/A	97	821 x 525 x 543	Manual electric	RM 8551	115	821 x 523 x 553.5	MES	Specify left or right hung
N3112	N/A	113	821 x 525 x 628	Automatic	RMS 8505	90	821 x 523 x 498	AES	Wheel arch model. Specify left or right hung
N3145	N/A	141	1245 x 525 x 543	Automatic	RMD 8501	160	1245 x 523 x 497	MES	Specify left or right hung
N3150	N/A	149	1245 x 525 x 578	Automatic	RMD 8551	190	1245 x 523 x 552	MES	Specify left or right hung
N3175	N/A	175	1245 x 525 x 628	Automatic	RMD 8551	190	1245 x 523 x 552	MES	Specify left or right hung



Model	Year discont.	Capacity (litres)	Dimensions H x W x D (mm)	Ignition	Nearest replacement	Capacity (litres)	Dimensions H x W x D (mm)	Ignition	Comments
RM 7275	2005	86	821 x 486 x 541	AES	RMS 8400	80	821 x 486 x 498	Battery	Wheel arch model. Specify left or right hung
RM 7290	2005	86	821 x 525 x 541	Piezo	RMS 8500	90	821 x 523 x 498	Battery	Wheel arch model. Specify left or right hung
RM 7291	2005	86	821 x 525 x 541	Elect	RMS 8501	90	821 x 523 x 498	MES	Wheel arch model. Specify left or right hung
RM 7295	2005	86	821 x 525 x 541	AES	RMS 8505	90	821 x 523 x 498	AES	Wheel arch model. Specify left or right hung
RM 7360	2005	88	821 x 486 x 541	Piezo	RM 8400	90	821 x 486 x 498.5	Battery	Specify left or right hung
RM 7361	2005	88	821 x 486 x 541	MES	RM 8401	90	821 x 486 x 498.5	MES	Specify left or right hung
RM 7365	2005	88	821 x 486 x 541	AES	RM 8401	90	821 x 486 x 498.5	MES	Specify left or right hung
RM 7371	2005	93	821 x 486 x 606	MES	RMS 8401	80	821 x 486 x 498	MES	Wheel arch model. Specify left or right hung
RM 7390	2005	105	821 x 523 x 623	Piezo	RMS 8500	90	821 x 523 x 498	Battery	Wheel arch model. Specify left or right hung
RM 7391	2005	105	821 x 523 x 623	MES	RMS 8501	90	821 x 523 x 498	MES	Wheel arch model. Specify left or right hung
RM 7395	2005	105	821 x 523 x 623	AES	RMS 8505	90	821 x 523 x 498	AES	Wheel arch model. Specify left or right hung
RM 7400	2005	97	821 x 525 x 541	Battery	RM 8500	100	821 x 523 x 498.5	Battery	Specify left or right hung
RM 7401	2005	97	821 x 525 x 541	MES	RM 8501	100	821 x 523 x 498.5	MES	Specify left or right hung
RM 7405	2005	97	821 x 525 x 541	AES	RM 8505	100	821 x 523 x 498.5	AES	Specify left or right hung
RM 7501 L	Unknown	135	1245 x 525 x 545	MES	RMD 8501	160	1245 x 523 x 497	MES	Specify left or right hung
RM 7505	2004	135	1248 x 530 x 510	AES	RMD 8555	190	1245 x 523 x 552	AES	Specify left or right hung
RM 7540	2005	110	821 x 525 x 596	Piezo	RM 8555	115	821 x 523 x 553.5	AES	Specify left or right hung
RM 7541	2005	110	821 x 525 x 596	MES	RM 8551	115	821 x 523 x 553.5	MES	Specify left or right hung
RM 7545	2005	110	821 x 525 x 596	AES	RM 8555	115	821 x 523 x 553.5	AES	Specify left or right hung
RM 7550	2005	117	821 x 525 x 623	Piezo	RM 8500	100	821 x 523 x 498.5	Battery	Specify left or right hung
RM 7551	2005	117	821 x 525 x 623	MES	RM 8551	115	821 x 523 x 553.5	MES	Specify left or right hung
RM 7555	2005	117	821 x 525 x 623	AES	RM 8555	115	821 x 523 x 553.5	AES	Specify left or right hung
RM 7601	2005	142	1245 x 525 x 543	Elect	RMD 8551	190	1245 x 523 x 552	MES	Specify left or right hung
RM 7605	2005	142	1245 x 525 x 543	AES	RMD 8555	190	1245 x 523 x 552	AES	Specify left or right hung
RM 7651	2005	150	1245 x 525 x 570	MES	RMD 8501	160	1245 x 523 x 497	MES	Specify left or right hung
RM 7655	2005	150	1245 x 525 x 570	AES	RMD 8505	160	1245 x 523 x 497	AES	Specify left or right hung
RM 7701	2004	165	1595 x 525 x 545	Elect	RMD 8551	190	1245 x 523 x 552	MES	Specify left or right hung
RM 7705	2004	165	1598 x 530 x 510	AES	RMD 8555	190	1245 x 523 x 552	AES	Specify left or right hung
RM 7801	2005	167	1245 x 525 x 599	MES	RMD 8551	190	1245 x 523 x 552	MES	Specify left or right hung
RM 7805	2005	167	1245 x 525 x 599	AES	RMD 8555	190	1245 x 523 x 552	AES	Specify left or right hung
RM 7851	2005	175	1245 x 525 x 626	MES	RMD 8551	190	1245 x 523 x 552	MES	Specify left or right hung
RM 7855	2005	175	1245 x 525 x 626	AES	RMD 8555	190	1245 x 523x 552	AES	Specify left or right hung
RM 7851	2005	150	1515 x 525 x 596	MES	Tec Tower. No direct replacement available				
RM 7855	2005	150	1515 x 525 x 596	MES	Tec Tower. No direct replacement available				
RM 7851	2005	150	1515 x 525 x 596	AES	Tec Tower. No direct replacement available				
RM 7851	2005	175	1515 x 525 x 651	MES	Tec Tower. No direct replacement available				
RM 7855	2005	175	1515 x 525 x 651	AES	Tec Tower. No direct replacement available				

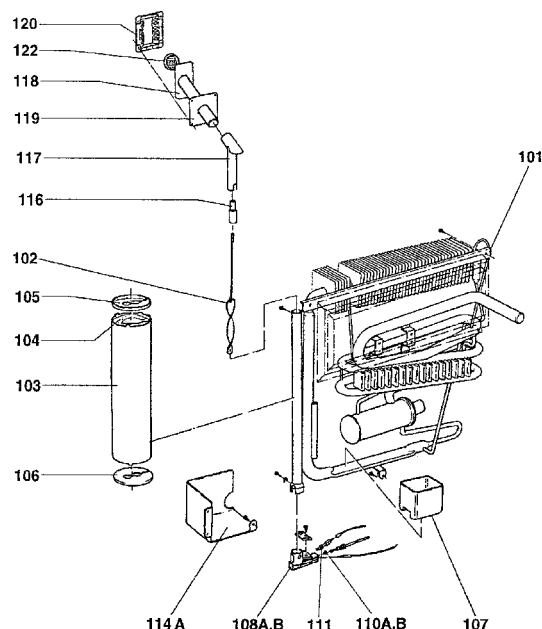
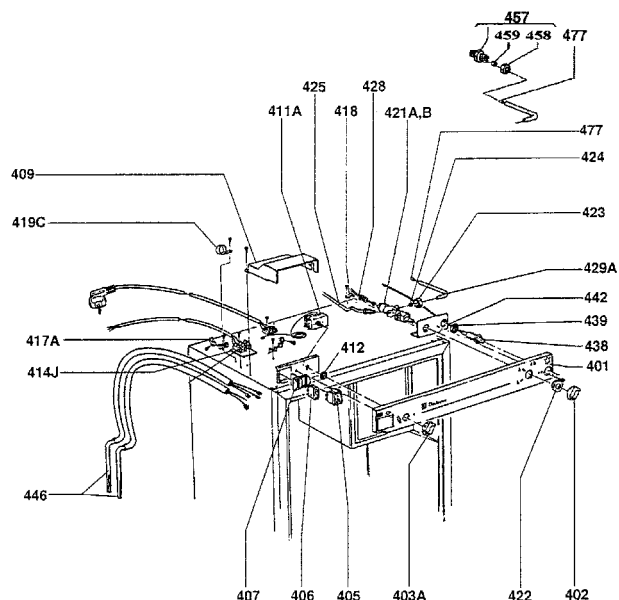
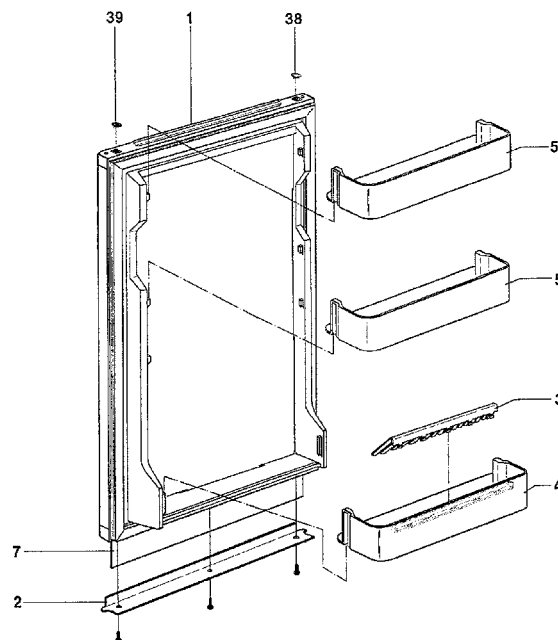
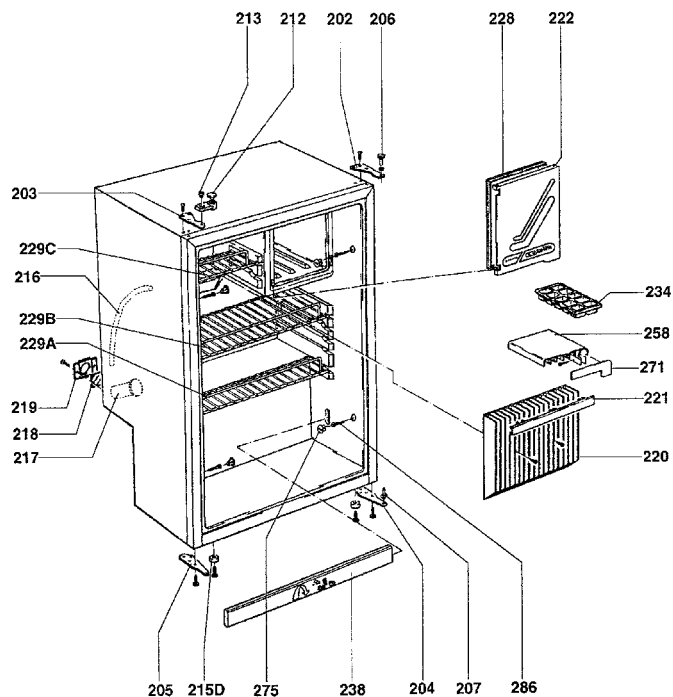

No.	Description	Dometic	Grove
001	Door,assy	293 65 25-90/2	
002	Strip	295 12 40-10/6	
003	Retainer,bottle	295 12 37-00/3	<b>088051</b>
004	Shelf bottle-,white	295 12 38-10/0	<b>088050</b>
005	Shelf door-	295 12 39-00/9	<b>088052</b>
036	Holder bottle-,thread	295 18 75-00/0	<b>088053</b>
038	Lid	295 12 97-00/7	
039	Lid	295 12 96-00/9	
102	Baffle	292 62 12-00/8	
103	Coat	292 40 82-20/5	
104	Insulation	292 66 80-13/9	
105	Lid	292 49 79-00/4	
106	Cover,bottom	292 40 89-00/2	
107	Evaporation tray*	292 60 19-30/4	
108	-----Spares	292 34 30-60/3	
110	Burner jet,nr 45	292 20 33-04/4	<b>088119</b>
111	Spark plug	292 36 26-00/2	
114	-----Spares	292 39 27-00/4	
117	T-piece,complete,l=75mm	295 24 44-40/0	
202	Hinge	295 12 46-40/0	
203	Hinge,left	295 12 47-40/8	
204	Hinge,lower,right	295 12 48-00/0	
205	Hinge,lower,left	295 12 49-00/8	
206	Screw	292 30 05-00/9	
207	Kit,hinge,variable	292 62 65-40/2	
212	Door catch	295 21 48-00/1	<b>088079</b>
213	Screw	295 21 69-00/7	
215D	foot,black	292 32 97-02/8	
216	Drain hose,l=265mm	292 64 41-18/5	
217	Window	292 45 24-00/8	<b>088059</b>
218	Disc,glass	292 67 24-00/2	<b>088060</b>
219	Retainer	292 60 04-00/9	<b>088061</b>
220	N/A evaporator	292 78 39-10/6	

221	N/A retainer,white	292 62 34-13/5	
222	Evaporator door	295 12 80-50/8	
228	Freezer flap door,complete	295 12 80-53/2	
229A	Grating,bottom,zincplated,d=6	295 15 21-25/7	<b>088082</b>
229B	N/A Parmaklik	295 14 22-05/0	
229C	N/A Parmaklik	295 14 21-05/2	
234	Ice tray	295 11 32-00/6	
238	Retainer	292 38 11-24/0	
258	N/A ice tray rest	292 61 92-10/1	
271	Plate cover-	292 62 39-02/7	
275	Plug	295 12 21-02/3	
286	Screw	292 65 44-00/4	
402	Knob	295 12 89-00/4	<b>088086</b>
403A	Knob thermostat	295 12 87-00/8	<b>088087</b>
405	Switch,230V	292 62 74-10/7	<b>088069</b>
406	Switch	292 62 73-50/5	
407	Frame	292 38 15-13/4	
409	Lid	292 61 58-00/3	
411A	Thermostat,el.	292 65 28-10/6	<b>088071</b>
412	Nut	292 78 81-00/9	
414J	N/A Isolierplatte	292 51 35-00/2	
417A	N/A	292 65 60-00/0	
418	N/A Sabitleme kelepcesi	293 54 51-00/1	
421	Gasregler,30 mbar	292 62 76-11/0	<b>088073</b>
422	N/A Somun	292 36 76-00/7	
423	Nut	292 31 89-00/1	
424	Sealing	292 31 90-00/9	
425	Gas pipe,1276mm	292 79 64-30/0	
428	Thermo element,l=1400mm	292 34 35-32/1	<b>088074</b>
429A	Tube gas-	292 31 88-00/3	
438	Igniter,piezo	292 30 24-10/9	
442A	Ignition cable,white,l=2100mm	292 78 80-34/0	
446	Heater,service,12v/100w	292 33 31-30/6	<b>088089</b>
446	Heater,235v/105w	295 21 73-00/9	<b>088090</b>
477	Filter	292 31 91-00/7	

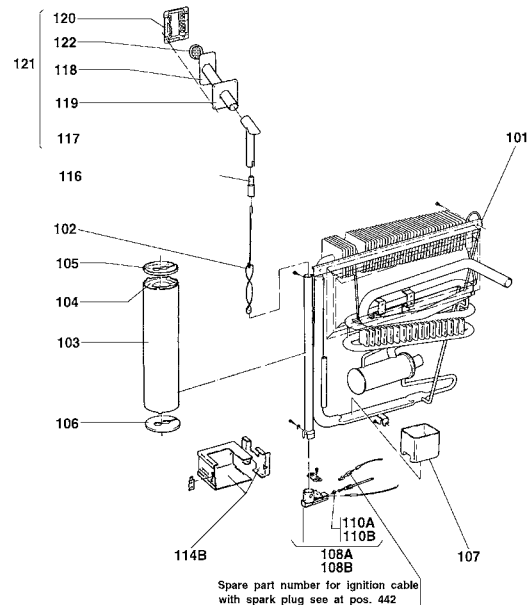
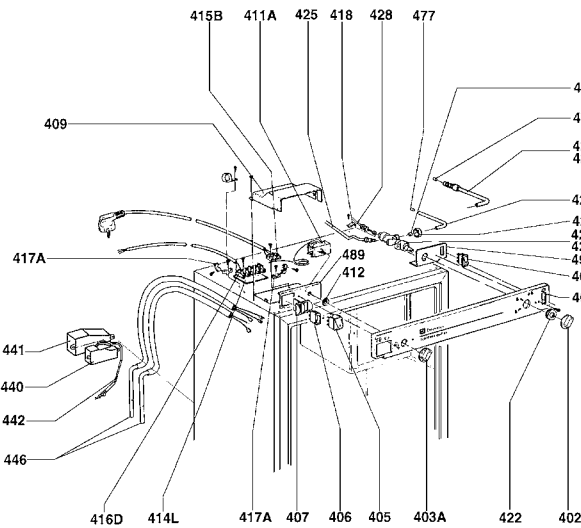
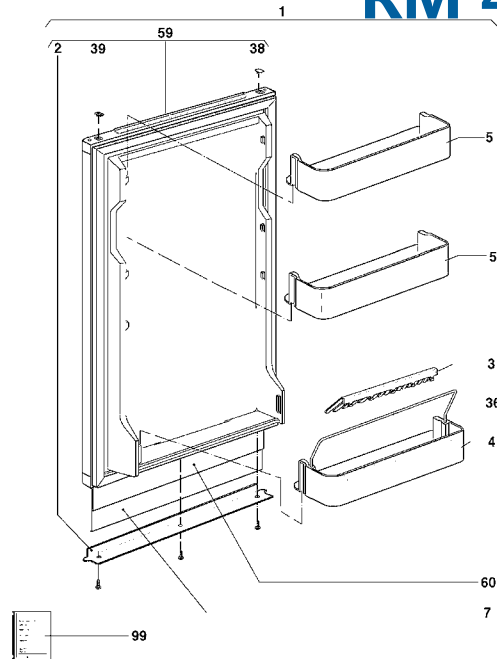
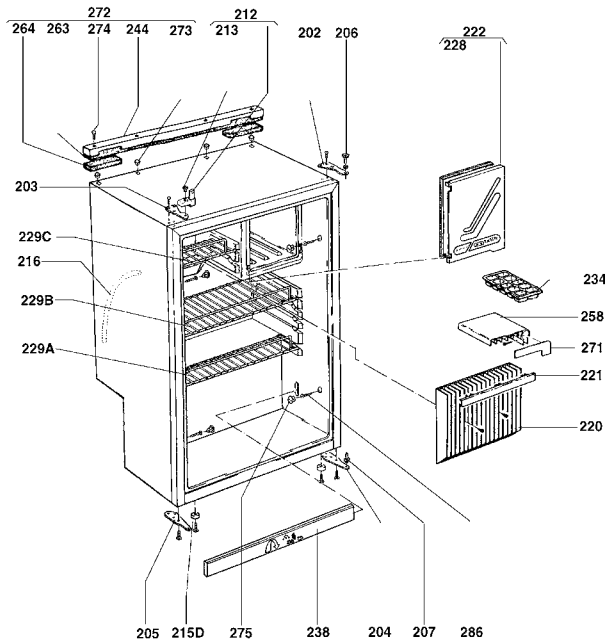

No.	Description	Dometic	Grove
001	Door,assy	293 65 19-20/2	
002	Strip	295 12 40-10/6	
003	Retainer,bottle	295 12 37-00/3	088051
004	Shelf bottle-,white	295 12 38-10/0	088050
005	Shelf door-	295 12 39-00/9	088052
036	Holder bottle-,thread	295 18 75-00/0	088053
038	Lid	295 12 97-00/7	
039	Lid	295 12 96-00/9	
059	Door,assy	293 68 30-00/5	
101	N/A Cooling unit,105 w,220/12v	293 53 02-00/6	
102	Baffle	292 62 12-00/8	
103	Coat	292 40 82-20/5	
104	Insulation	292 66 80-13/9	
105	Lid	292 49 79-00/4	
106	Cover,bottom	292 40 89-00/2	
107	Evaporation tray*	292 60 19-10/6	
108B	Burner,assy.With jet45,30mbar	292 39 28-20/0	
110B	Burner jet,nr 45	292 20 33-04/4	088119
114B	Cover	292 79 77-00/5	
117	T-piece,complete,l=75mm	292 30 33-30/8	
202	Hinge	295 12 46-40/0	
203	Hinge,left	295 12 47-40/8	
204	Hinge,lower,right	295 12 48-00/0	
205	Hinge,lower,left	295 12 49-00/8	
206	Screw	292 30 05-00/9	
207	Hinge pin,lower	292 62 65-20/4	
212	Door lock,complete,black/grey	295 27 00-07/4	
213	Screw	723 13 60-04/6	
215D	Foot,black	292 32 97-02/8	
216	Hose	292 64 41-12/8	
220	N/A evaporator	292 78 39-10/6	
221	N/A retainer,white	292 62 34-13/5	
222	Evaporator door	295 12 80-50/8	
228	Freezer flap door,complete	295 12 80-53/2	
229A	Grating,bottom,zincplated,d=6	295 15 21-15/8	088082
229B	Shelf grating-,lower	295 14 22-15/9	
229C	Grating,upper,zinc plated,d=6/	295 14 21-25/0	
234	Ice tray	295 11 32-00/6	
238	Retainer	292 38 11-24/0	
244	N/A Kapak rafi	292 38 42-11/2	
258	N/A Ice tray rest	292 61 92-10/1	

263	N/A streifen,isolierung,482 lg.	292 50 65-10/0	
264	N/A streifen,isolierung,100 lg.	292 64 58-00/7	
271	Plate cover-	292 62 39-02/7	
272	Strip,assy	295 11 47-11/1	
273	Nut	292 65 45-00/1	
274	N/A senkkopfschraube,4,2 x 32	729 63 50-01/5	
275	Plug	295 12 21-02/3	
286	Screw	292 65 44-00/4	
401	Trim	292 61 54-20/0	
402	Knob	295 12 89-00/4	088086
403A	Knob thermostat	295 12 87-00/8	088087
405	Switch,230v	292 62 74-10/7	088069
406	Switch	292 62 73-50/5	
407	Frame	292 38 15-13/4	
408	Switch	292 62 75-20/3	
409	Lid	292 61 58-00/3	
411A	Thermostat,el.	292 65 28-10/6	088071
412	Nut	292 78 81-00/9	
414L	N/A yalitim levhasi	292 60 38-00/7	
415B	Terminal board,3-pol, 4mm <sup>2</sup>	292 34 66-04/5	
416D	N/A Klemmleiste,5-pol.	292 36 11-04/6	
417A	N/A	292 65 60-00/0	
418	N/A sabitleme kelepcesi	293 54 51-00/1	
421B	Gasregler,30 mbar	292 62 76-11/0	088073
422	N/A somun	292 36 76-00/7	
423	Nut	292 31 89-00/1	
424	Sealing	292 31 90-00/9	
425	Gaz pipe,1276mm	292 79 64-00/3	
428	Thermo element,l=1400mm	292 34 35-10/7	
429A	Tube gas-	292 31 88-00/3	
440	-----spares	295 23 63-00/6	
441	Cover,black	293 56 05-10/1	
442	Cable electrode	295 11 05-31/7	
446	Heater,service,12v/100w	292 33 31-30/6	088089
446	Heater,235v/105w	295 21 73-00/9	088090
477	Filter	292 31 91-00/7	
489	Support,sheet steel,electro	292 61 57-00/5	

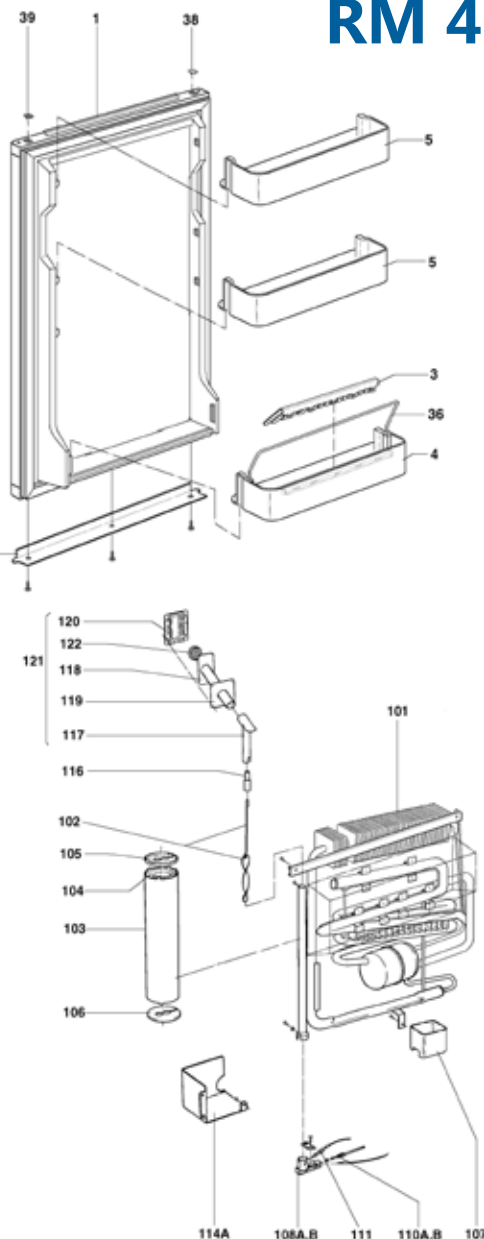
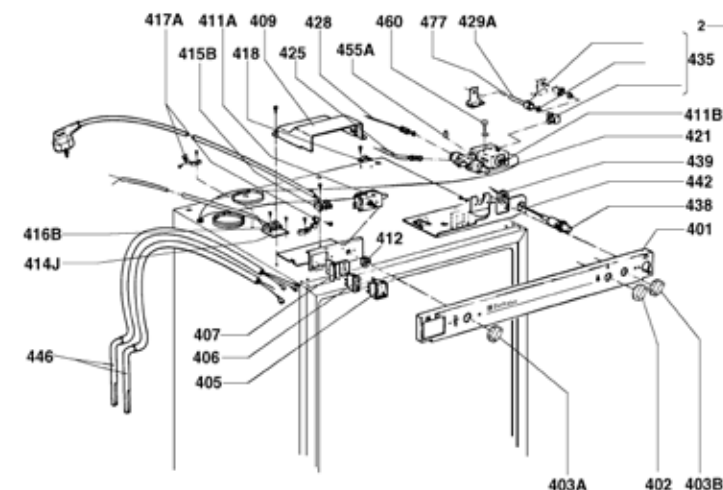
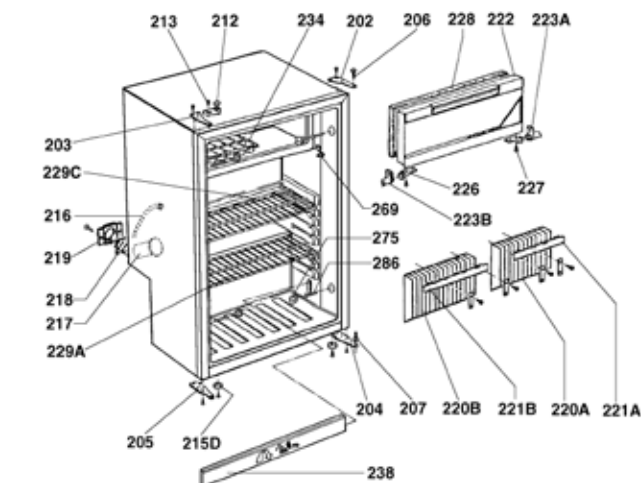

No.	Description	Dometic	Grove
001	Door,assy	295 15 08-10/6	
002	Strip	295 12 40-10/6	
003	Retainer,bottle	295 12 37-00/3	<b>088051</b>
004	Shelf bottle-,white	295 12 38-10/0	<b>088050</b>
005	Shelf door-	295 12 39-00/9	<b>088052</b>
036	Holder bottle-,thread	295 18 75-00/0	<b>088053</b>
038	Lid	295 12 97-00/7	
039	Lid	295 12 96-00/9	
101	Unit	295 16 63-00/0	
102	Baffle	292 62 12-60/2	
103	Coat	292 40 82-20/5	
104	Insulation	292 66 80-03/0	
105	Lid	292 49 79-00/4	
106	Cover,bottom	292 40 89-00/2	
107	N/A verdunstungsschale	292 60 19-20/5	
108A	Burner gas-,cpl.,Jet kz12	292 38 76-50/8	
110A	Jet,nr 12	292 20 33-07/7	
111	Spark plug	292 36 26-00/2	
114a	-----spares	292 39 27-00/4	
117	T-piece,complete,l=75mm	292 30 33-30/8	
118	Exhaust pipe	293 56 52-00/4	
119	Plate,mounting	292 47 49-00/1	
120	Cover,flue,beige,outer	295 10 55-00/9	
121	Valve	293 55 49-00/2	
122	Lid	293 56 67-00/2	
202	Hinge	295 12 4640/0	
203	Hinge,left	295 12 4740/8	
204	Hinge,lower,right	295 12 4800/0	
205	Hinge,lower,left	295 12 4900/8	
206	Screw	292 30 0500/9	
207	Screw	292 62 6500/6	
212	Door catch	295 21 4800/1	
213	Screw	723 13 6004/6	
215D	Foot,black	292 32 9702/8	
216	N/A bosaltma hortumu	292 64 4116/9	
217	Window	292 45 2400/8	
218	Disc,glass	292 67 2400/2	
219	Retainer	292 60 0400/9	
220A	Rear-evaporator,complete	292 38 5140/2	
220B	Rear-evaporator,refrigerator	292 38 5240/0	
221A	Retainer,white	292 62 3603/1	
221B	N/A	292 62 3513/2	

222	Evaporator door	295 15 1807/1	
223A	Kit,bearing,evaporator flap	295 16 6100/4	
223B	Kit,bearing,evaporator flap	295 16 6101/2	
227	Screw,9 x 19	292 65 3402/1	
228	N/A strip	292 38 7500/5	
229A	-----Spares	295 16 8015/2	
229C	Shelf grating-,lower	295 14 2215/9	
234	Ice tray	295 11 3200/6	
238	Retainer	292 38 1124/0	
269	Plug	292 65 6800/3	
275	Plug	295 12 2102/3	
286	Screw	292 65 4400/4	
401	Panel	295 20 23-00/6	
402	Knob	295 12 89-30/1	
403A	Knob thermostat	295 12 87-00/8	<b>088087</b>
403B	Knob thermostat,gas	295 14 55-00/1	
405	Switch,230v	292 62 74-10/7	<b>088069</b>
406	Switch	292 62 73-50/5	
407	Frame	292 38 15-03/5	
409	Lid	292 61 58-20/1	
411A	Thermostat,el.	292 65 28-10/6	<b>088071</b>
411B	Thermostat gas-	292 37 55-02/5	
412	Nut	292 78 81-00/9	
414J	N/A isolierplatte	292 51 35-00/2	
415B	Terminal board,3-pol, 4mm <sup>2</sup>	292 34 66-04/5	
417A	N/A	292 65 60-00/0	
418	N/A sabitleme kelepcesi	293 54 51-00/1	
421	-----Spares	292 76 57-10/2	
425	Gaz pipe,1339mm	295 17 08-00/3	
428	Thermo element,l=1400mm	292 34 35-32/1	<b>088074</b>
429A	Nipple	292 35 05-00/8	
435	Gas connection,angle,complete	292 38 46-20/4	
438	Igniter,piezo	292 30 24-10/9	
439	Igniter,piezo	292 78 98-00/3	
442	Ignition cable,cpl.,1200 mm lg	295 11 05-21/8	
446	Heatingelement	292 34 20-20/8	<b>088077</b>
446	Heater,235v/125w	289 02 09-20/4	<b>088124</b>
455A	Washer	292 66 39-00/2	
460	Thermostat gas-	292 37 55-02/5	
477	Filter	292 31 91-00/7	



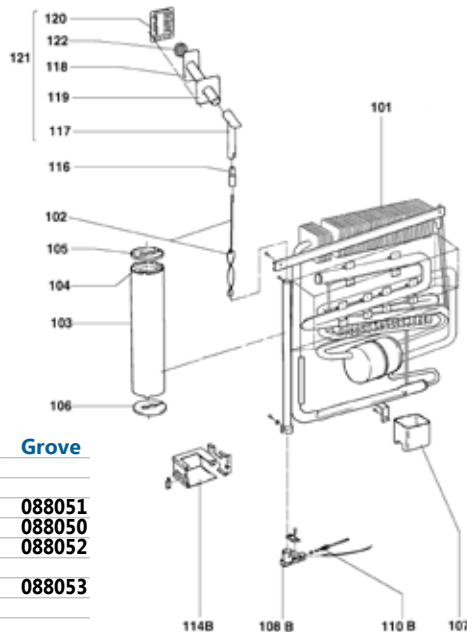
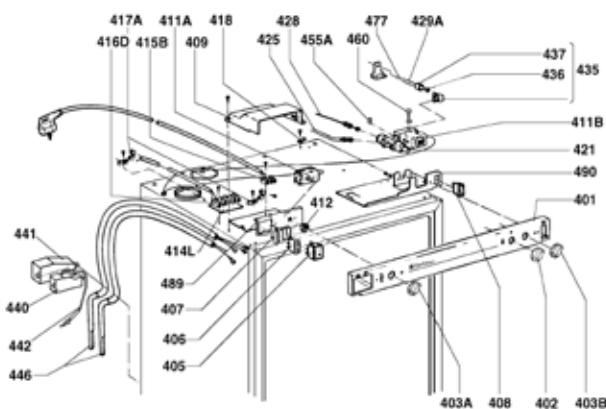
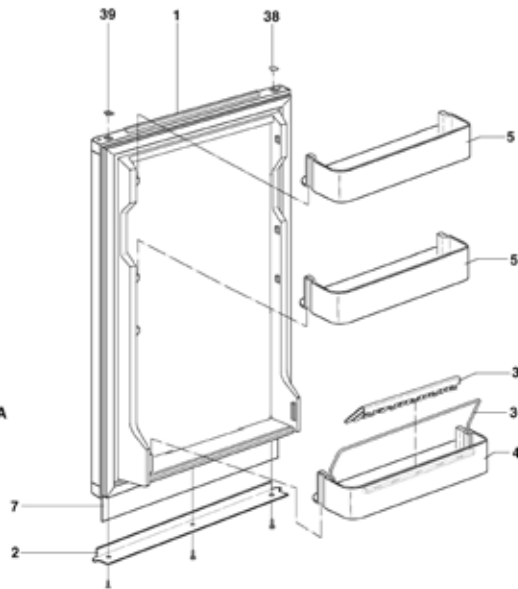
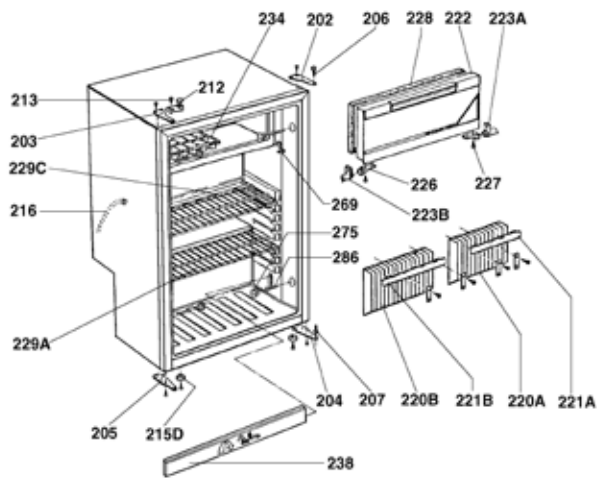

No.	Description	Dometic	Grove
001	Door,assy	295 15 08-00/7	
002	Strip	295 12 40-10/6	
003	Retainer,bottle	295 12 37-00/3	088051
004	Shelf bottle-,white	295 12 38-10/0	088050
005	Shelf door-	295 12 39-00/9	088052
007	Decoration plate,brown	295 12 95-10/0	
036	Holder bottle-,thread	295 18 75-00/0	088053
038	Lid	295 12 97-00/7	
039	Lid	295 12 96-00/9	
101	Unit	295 16 63-00/0	
102	Baffle	292 62 12-60/2	
103	Coat	292 40 82-20/5	
104	Insulation	292 66 80-03/0	
105	Lid	292 49 79-00/4	
106	Cover,bottom	292 40 89-00/2	
107	N/A verdunstungsschale	292 60 19-20/5	
108B	Burner,jet 43	292 38 77-50/6	
110B	Jet,nr 43	292 20 33-06/9	
114B	Cover	292 79 77-00/5	
116	Connecting piece	293 54 91-00/7	
117	T-piece,complete,l=75mm	292 30 33-30/8	
118	Exhaust pipe	293 56 52-00/4	
119	Plate,mounting	292 47 49-00/1	
120	Cover,flue,beige,outer	295 10 55-00/9	
121	Valve	293 55 49-00/2	
122	Lid	293 56 67-00/2	
202	Hinge	295 12 46-40/0	
203	Hinge,left	295 12 47-40/8	
204	Hinge,lower,right	295 12 48-00/0	
205	Hinge,lower,left	295 12 49-00/8	
206	Screw	292 30 05-00/9	
207	Screw	292 62 65-00/6	
212	Door catch	295 12 99-40/9	
213	Screw	723 13 60-04/6	
215D	N/A	292 32 97-00/2	
216	N/A bosaltma hortumu	292 64 41-16/9	
220A	Rear-evaporator,complete	292 38 51-40/2	
220B	Rearevaporator,refrigerator	292 38 52-40/0	
221A	Retainer,white	292 62 36-03/1	
221B	N/A	292 62 35-03/3	
222	Evaporator door	295 15 18-30/3	
223A	Kit,bearing,evaporator flap	295 16 61-00/4	
223B	Kit,bearing,evaporator flap	295 16 61-01/2	
226	Hinge	200 22 44-00/8	
227	Screw,9 x 19	292 65 34-02/1	
228	N/A strip	292 38 75-00/5	
229A	-----spares	295 16 80-15/2	
229C	Shelf grating-,lower	295 14 22-15/9	
234	Ice tray	295 11 32-00/6	
238	Retainer	292 38 11-24/0	

269	Plug	292 65 68-00/3	
275	Plug	295 12 21-02/3	
286	Screw	292 65 44-00/4	
401	Panel	292 78 47-10/9	
402	Knob thermostat,gas	295 12 89-10/3	
403A	Knob thermostat	295 12 87-00/8	088087
403B	Knob thermostat,gas	295 14 55-00/1	
405	Switch,230v	292 62 74-10/7	088069
406	Switch	292 62 73-50/5	
407	Frame	292 38 15-03/5	
408	Switch	292 62 75-20/3	
409	Lid	292 61 58-20/1	
411A	Thermostat,el.	292 65 28-10/6	088071
411B	Thermostat gas-	292 37 55-02/5	
412	Nut	292 78 81-00/9	
414L	N/A yalitim levhasi	292 60 38-00/7	
415B	Terminal block,5-pol	292 34 66-03/7	
416D	N/A terminal block, 5 pol.	292 36 11-01/2	
417A	N/A	292 65 60-00/0	
418	N/A sabitleme kelepcesi	293 54 51-00/1	
421	-----Spares	292 76 57-10/2	
425	Gaz pipe,1339mm	295 17 08-00/3	
428	Thermo element,l=1400mm	292 34 35-32/1	088074
429A	Nipple	292 35 05-00/8	
435	Gas connection,angle,complete	292 38 46-20/4	
436	Sealing	292 31 90-10/8	
437	Nut	292 79 03-00/1	
440	-----Spares	292 39 04-01/1	
441	Cover,black	293 56 05-00/2	
442	Cable electrode	295 11 05-01/0	
446	Heater,235v/125w	289 02 09-20/4	088124
446	Heatingelement	292 34 20-20/8	088077
455A	Washer	292 66 39-00/2	
460	Thermostat gas-	292 37 55-02/5	
477	Filter	292 31 91-00/7	
489	Support,sheet steel,electro	292 61 57-00/5	
490	Support,plate,fittings,gas	292 76 00-00/3	

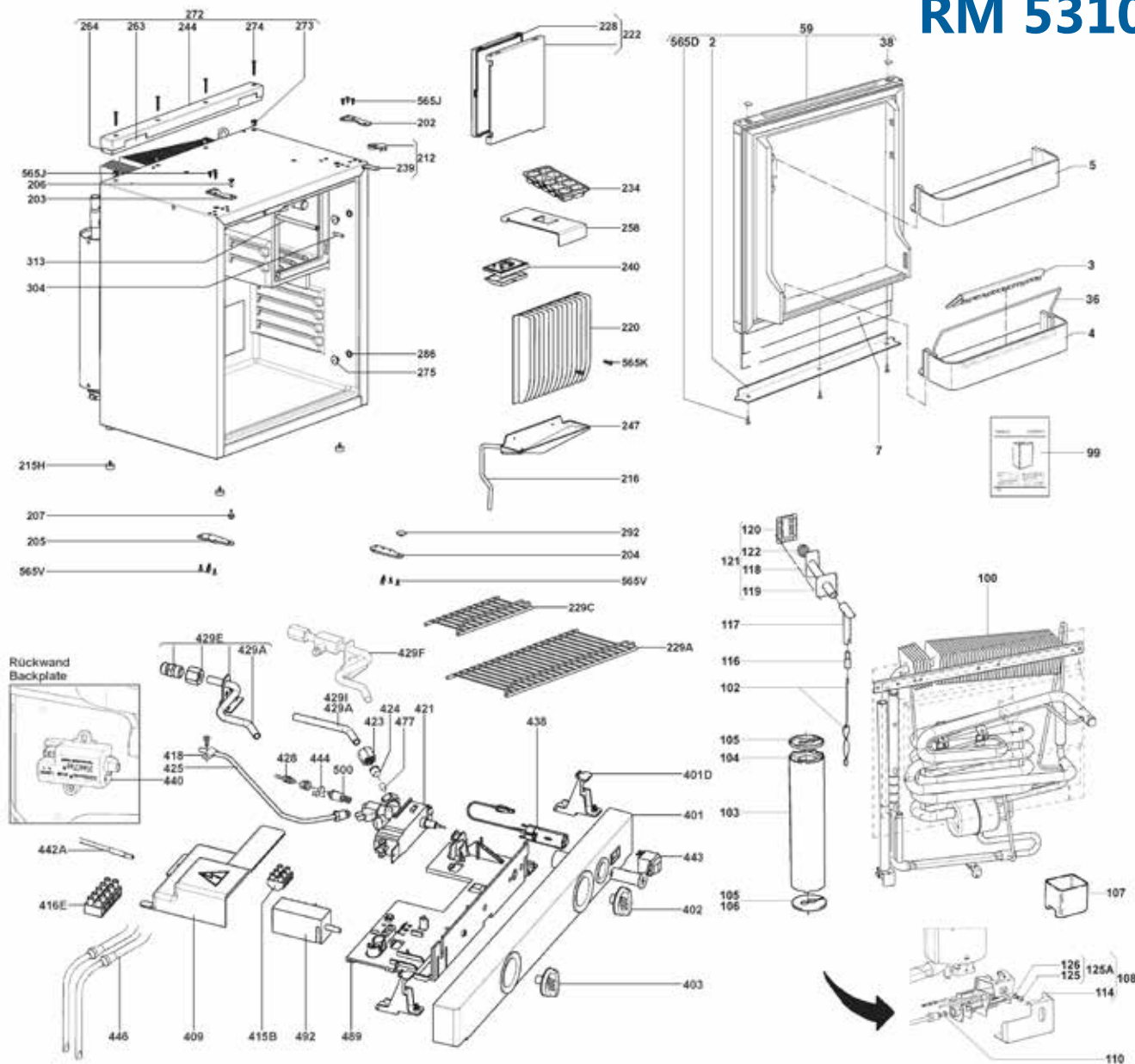

No.	Description	Dometic	Grove
-	Kit,drain hose,connection	292 33 47-10/4	
002	Cover ledge,black/grey	295 12 4016/3	
003	Bottle-retainer, 300mm	295 12 3702/9	
004	Etagere,bottles, 384mm	295 12 3816/7	
005	Etagere,blue,l=384mm	295 12 3906/6	
007	Kit,decoration plate,c' board	241 23 5010/6	
036	Holder bottle-,thread	295 18 7500/0	
038	Cover,upper,black/grey	295 12 9707/2	
059	Door,complete,48x552m	289 03 0610/9	
099	User manual,rm 53xx, aus	821 26 9094/8	
099	Installation,rm 53xx, aus	821 26 9099/7	
100	Cooling unit	289 03 0550/7	
102	Baffle	292 62 1260/2	
103	Coat	292 40 8220/5	
104	Insulation	292 66 8013/9	
105	Lid	292 49 7900/4	
106	Cover,bottom	292 40 8911/9	
107	Evaporation tray	292 60 1930/4	
108	Gas burner,complete	289 03 8098/9	
110	Nozzle,kz65	289 04 8300/7	
114	Cover,gas burner,cbs1	289 03 8050/0	
116	Connecting piece	293 54 9100/7	
117	T-piece,complete,l=75mm	295 24 4440/0	
118	Exhaust pipe	293 56 5200/4	
119	Plate,mounting	292 47 4900/1	
120	Cover,flue,beige,outer	295 10 5500/9	
121	Chimney 195/95mm	293 55 4903/6	
125	Lens screw, m4x6	295 24 3540/8	
126	Washer	292 65 5903/6	
202	Hinge	295 12 46-40/0	
203	Hinge,left	295 12 47-40/8	
204	Hinge,lower,right	295 12 48-00/0	
205	Hinge,lower,left	295 12 49-00/8	
206	Screw	292 30 05-00/9	
207	Screw	292 62 65-00/6	
212	Door lock,complete,bk/grey	295 21 40-07/3	
215	H foot	292 62 01-02/7	
216	Drain hose,d=8/1x900mm	292 33 46-33/8	
220	Rear-evaporator	241 29 48-40/4	
222	Freezer flap door,complete	295 12 80-53/2	
228	Freezer flap door,complete	295 12 80-53/2	
229A	Grating,bottom	295 12 81-25/8	088064
229C	Grating,upper	295 12 82-25/6	088065
234	Ice tray	295 11 32-00/6	
239	Support,door lock,bk/grey	295 21 39-07/5	
240	Lighting,led,complete	295 16 41-44/4	
247	Drop profile,complete	295 22 86-30/6	
258	Plate	295 19 79-00/0	
275	Cover cap	295 12 21-05/6	
286	Screw	292 65 44-00/4	
304	-----Spares	295 13 80-50/6	
313	Sleeve,black	295 13 79-21/9	
401	Control panel,complete,bk/g	289 02 44-02/9	
401D	Retainer,control panel	241 31 93-00/0	
402	Knob,gas thermostat	241 33 83-21/3	
403	Knob,selector switch	241 33 82-21/5	
409	Cover,electric,black	241 20 93-20/1	
415B	Terminal board,3-pol, 4mm <sup>2</sup>	241 32 55-01/5	
416E	Terminal board,5-pol, 6mm <sup>2</sup>	241 32 55-11/4	
418	Part not available (35)	293 54 51-00/1	
421	Mountings,compact,gas,ac	241 21 90-20/5	
423	Nut	292 31 89-00/1	
424	Sealing	292 31 90-00/9	
425	Gas inlet pipe	292 79 64-32/6	
428	Thermocouple,l=2200mm	292 34 35-90/9	
429F	Gas connection,compl. aus	241 23 00-84/6	
438	Push button for ignition	289 01 90-01/6	
440	Igniter for battery	289 01 90-10/7	
443	Dial gas	292 34 99-21/0	
444	Adaptor insulator	295 29 85-00/6	
446	Heater, 235v/125w	289 02 09-20/4	088124
446	Heating element	292 34 20-20/8	088077
477	Filter	292 31 91-00/7	
489	Instrument retainer	241 20 91-90/8	
492	Selector switch,complete	295 20 25-21/7	
500	Magnet insert,mountings	210 60 30-10/5	
565J	part not available (35) screw	729 63 42-01/2	
565K	Bolt,torx b4,8x19	295 12 30-00/8	
565V	C3,9x13	292 44 17-02/1	
565D	Countersunk-head screw	729 62 7901/6	

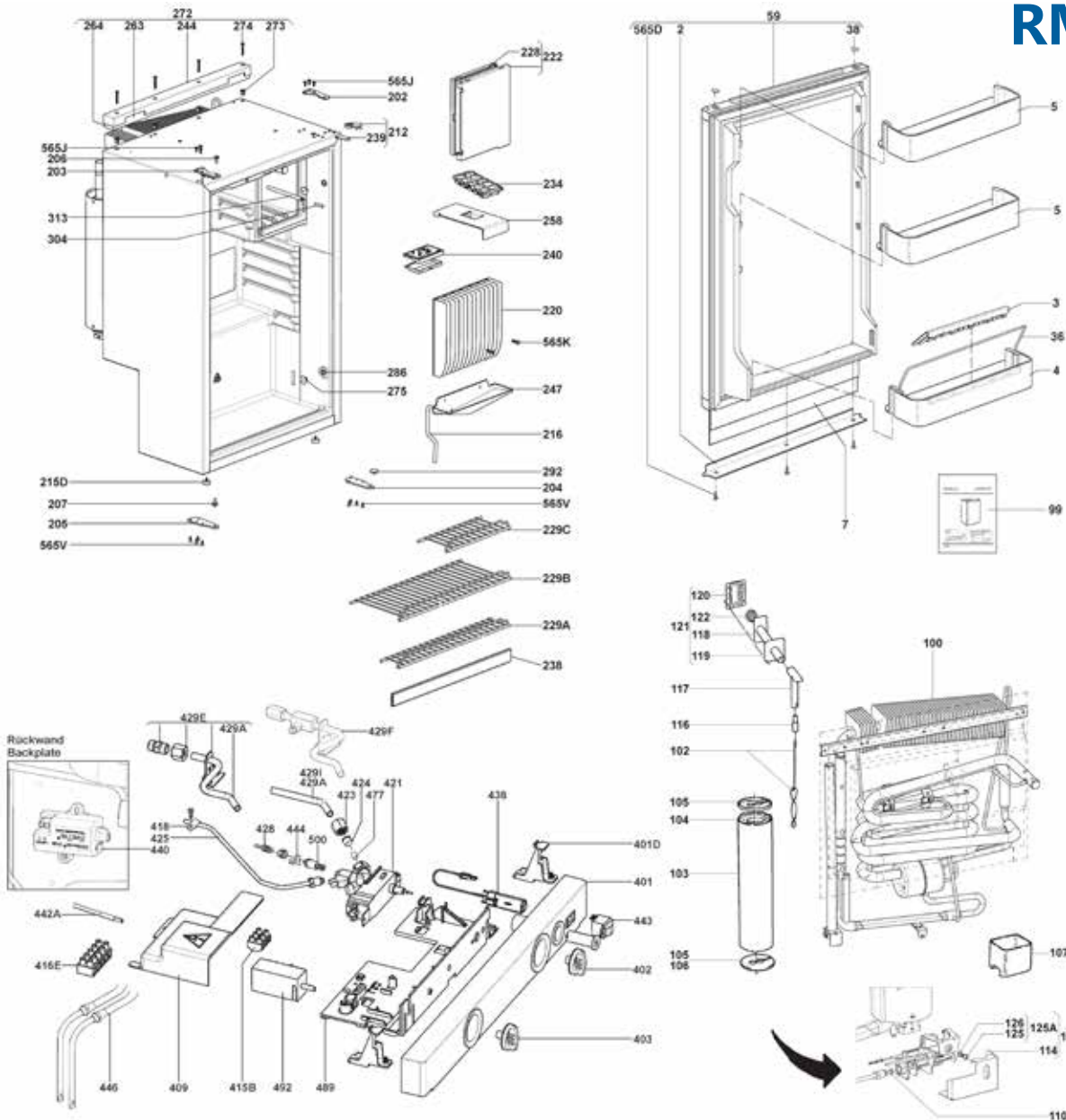

No.	Description	Dometic	Grove
-	Kit, drain hose	292 33 47-10/4	
002	Cover ledge, bk/grey	295 12 4016/3	
003	Bottle-retainer, 300 mm	295 12 3702/9	
004	Étagère, bottles 384mm	295 12 3816/7	
005	Étagère, 384mm	295 12 3906/6	
007	Kit, decoration plate	241 23 5011/4	
036	Holder bottle	295 18 7500/0	
038	Cover, upper	295 12 9707/2	
059	Door, complete 486x758m	289 03 0710/7	
099	Part not available (35)	821 26 9090/6	
099	User manual, de/en	821 26 9095/5	
100	Cooling unit	289 03 05-50/7	
102	Baffle	292 62 12-60/2	
103	Coat	292 40 82-20/5	
104	Insulation	292 66 80-13/9	
105	Lid	292 49 79-00/4	
106	Cover, bottom	292 40 89-11/9	
107	Evaporation tray	292 60 19-30/4	
108	Gas burner	289 03 80-98/9	
110	Nozzle	289 04 83-00/7	
114	Cover, gas burner	289 03 80-50/0	
116	Connecting piece	293 54 91-00/7	
117	T-piece, 75mm	295 24 44-40/0	
118	Exhaust pipe	293 56 52-00/4	
119	Plate, mounting	292 47 49-00/1	
120	Cover, flue outer	295 10 55-00/9	
121	Valve	293 55 49-00/2	
122	Lid	293 56 67-00/2	
125	Lens screw	295 24 35-40/8	
126	Washer	292 65 59-03/6	
202	Hinge	295 12 46-40/0	
203	Hinge, left	295 12 47-40/8	
204	Hinge, lower, right	295 12 48-00/0	
205	Hinge, lower, left	295 12 49-00/8	
206	Screw	292 30 05-00/9	
207	Screw	292 62 65-00/6	
212	Door lock, complete	295 21 40-07/3	
215D	Foot, black	292 32 97-02/8	
216	Drain hose 900mm	292 33 46-33/8	

220	Rear-evaporator	241 29 48-42/0
222	Freezer flap door	295 12 80-53/2
228	Freezer flap door	295 12 80-53/2
229A	Grating, bottom	295 15 21-25/7
229B	Grating, lower	295 14 22-15/9
229C	Grating, upper	295 14 21-25/0
234	Ice tray	295 11 32-00/6
238	Retainer	292 38 11-27/3
239	Support, door lock	295 21 39-07/5
240	Lighting, led	295 16 41-44/4
247	Drop profile	295 22 86-30/6
258	Plate	295 19 79-00/0
275	Cover cap	295 12 21-05/6
286	Screw	292 65 44-00/4
304	-----Spares	295 13 80-50/6
313	Sleeve, black	295 13 79-21/9
401	Control panel	289 02 44-02/9
401D	Retainer, control panel	241 31 93-00/0
402	Knob, gas thermostat	241 33 83-21/3
403	Knob, selector switch	241 33 82-21/5
409	Cover, electric	241 20 93-20/1
415B	Terminal board	241 32 55-01/5
416E	Terminal board	241 32 55-11/4
418	Part not available (35)	293 54 51-00/1
421	Mountings, compact	241 21 90-20/5
423	Nut	292 31 89-00/1
424	Sealing	292 31 90-00/9
425	Gas inlet pipe	292 79 64-32/6
428	Thermocouple 2200mm	292 34 35-90/9
429I	Gas connection	241 23 98-00/6
438	Push button	289 01 90-01/6
440	Igniter	289 01 90-10/7
443	Dial, gas	292 34 99-21/0
444	Adaptor, insulator	295 29 85-00/6
446	Heater, 235v/125w	289 02 09-20/4
446	Heating element	292 34 20-20/8
477	Filter	292 31 91-00/7
489	Retainer 282.5Mm	241 20 91-90/8
492	Selector switch	295 20 25-21/7
500	Magnet insert	210 60 30-10/5

088082

088124  
088077



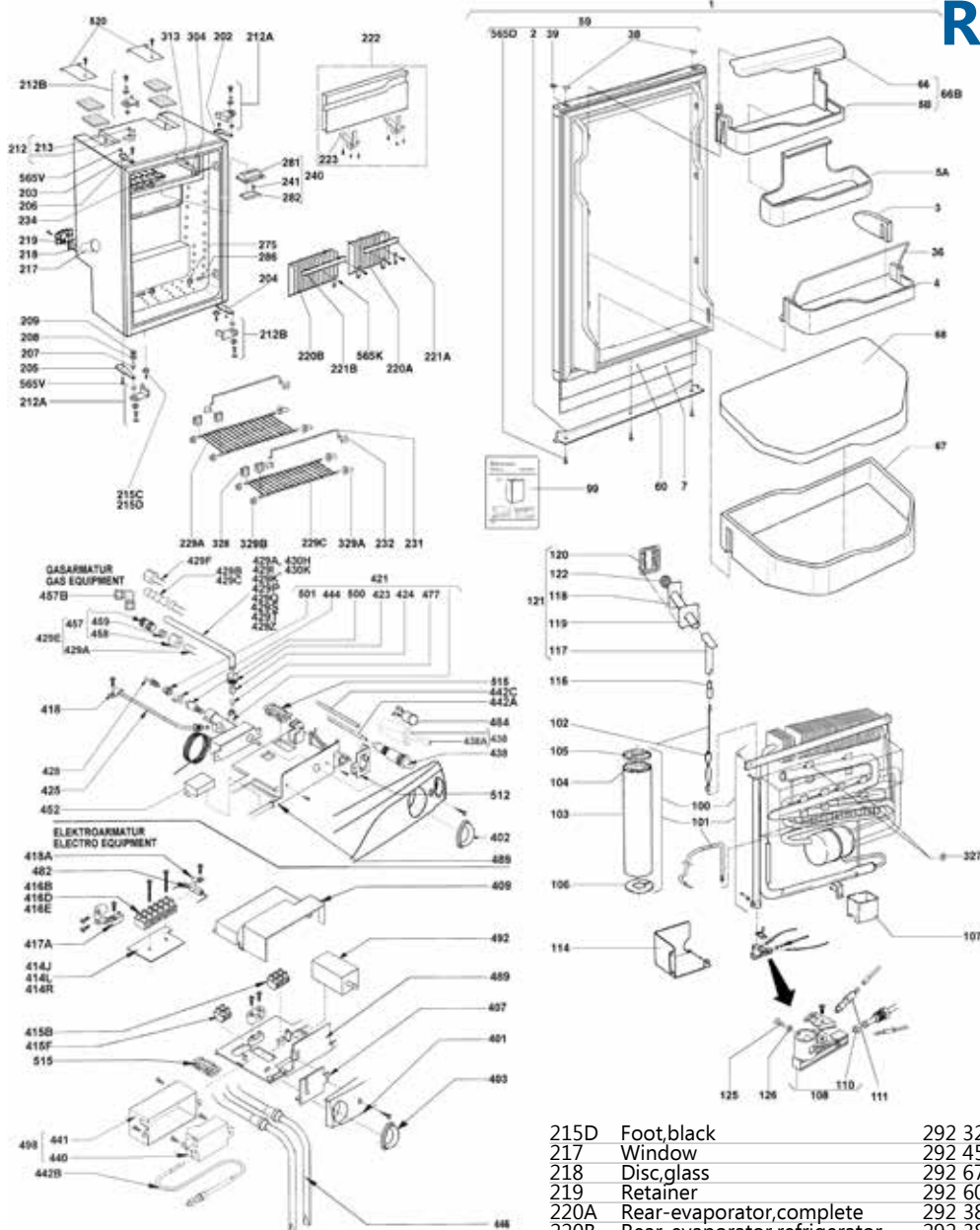

No.	Description	Dometic	Grove
001	Door, complete	241 23 5130/2	
002	Cover ledge, door, light grey	241 20 8900/1	
003	Bottle shelf	241 20 8400/2	<b>088093</b>
004	Étagère, bottom, papyrus white, l	241 20 7700/6	<b>088094</b>
005A	Étagère, middle, papyrus white, l	241 20 7600/8	<b>088095</b>
005B	Étagère	241 20 7300/5	
007	Decor plate, laminated sheet, si	295 12 9541/5	
036	Holder, bottles, silver, l=357mm	241 21 0403/2	<b>088097</b>
038	Bezel, cover ledge, light grey	295 12 9715/5	
059	Door, complete, service	241 23 8410/5	
066	Étagère	241 20 7400/3	
067	Étagère, vegetables, light blue	241 20 7800/4	<b>088101</b>
068	Bezel, étagère, vegetables	241 20 7900/2	<b>088102</b>
099	Instructions for use, spanisch/	821 26 9053/4	
102	Baffle	292 62 12-60/2	
103	Coat	292 40 82-20/5	
104	Insulation	292 66 80-13/9	
105	Lid	292 49 79-00/4	
106	Cover, bottom	292 40 89-00/2	
107	Evaporation tray*	292 60 19-30/4	
108	Burner, jet 43	292 38 77-50/6	
110	Jet, nr 43	292 20 33-06/9	
111	Spark plug	292 36 26-00/2	
114	-----Spares	292 39 27-00/4	
116	Connecting piece	293 54 91-00/7	
117	N/A t-stück, kpl., 160mm	292 30 33-50/6	
118	Exhaust pipe	293 56 52-00/4	
121	Chimney, comp, l=195/160mm	293 55 51-50/3	
122	Lid	293 56 67-00/2	
125	Lens screw, m4x6	295 24 35-40/8	
126	Washer	292 65 59-03/6	
202	Hinge, upper right, chrome plate	241 20 9610/5	
203	Hinge, upper left, chrome plated	241 20 9710/3	
204	Hinge, lower right, chrome plate	241 20 9810/1	
205	Hinge, lower left, chrome plated	241 20 9910/9	
206	Screw	292 48 9200/9	
207	Screw	292 62 6500/6	
208	Washer	292 65 7201/3	
212A	Kit, door lock, complete, rm 6xxx	241 23 4540/3	
212B	Kit, door lock, complete, rm 6xxx	241 23 4550/2	

215D	Foot, black	292 32 9702/8	
217	Window	292 45 2400/8	
218	Disc, glass	292 67 2400/2	
219	Retainer	292 60 0400/9	
220A	Rear-evaporator, complete	292 38 5140/2	
220B	Rear-evaporator, refrigerator	292 38 5240/0	
221A	Canopy, rear-evaporator, papyru	292 62 3604/9	<b>088106</b>
221B	Canopy, rear-evaporator, papyru	292 62 3514/0	<b>088107</b>
222	Evaporator flap, complete, domet	241 21 16-20/0	
223	Hinge, complete, evaporator flap	241 21 2500/3	
229A	Grating, with, bracket, 130x409mm	241 32 22-00/7	
229C	Grating, above, bracket, 141x409mm	241 32 22-10/6	
231	Bracket, grating, zinc-plated	295 11 0623/2	
232	Holder, bracket, grating	292 60 1102/0	
234	Ice tray	295 11 3200/6	
275	Cover cap, fixing, papyrus white	295 12 2103/1	
286	Screw	292 65 4400/4	
327	Fastener hinge	210 66 26-00/1	
328	Fuse, grating, papyrus white	241 20 8200/6	
329A	Fixing, right, grating	241 20 8300/4	
329B	Fixing, left, grating	241 20 8310/3	
402	Turning knob, thermostat, light	241 21 38-00/6	<b>088108</b>
403	Turning knob, selector switch	241 21 37-00/8	<b>088118</b>
407	Boss, selector switch	241 20 92-00/5	
409	Canopy, electric, black	241 20 93-00/3	
415B	Terminal board, 3-pol, 4mm <sup>2</sup>	292 34 66-04/5	
418	Fixing clamp, d=8	210 67 40-00/0	
421	Mountings, compact, gas, ac (elek	241 21 90-02/3	
423	Nut	292 31 89-00/1	
424	Sealing	292 31 90-00/9	
425	Gas inlet pipe, complete, d=4,75	295 17 08-50/8	
428	Thermo element, l=1400mm	292 34 35-32/1	<b>088074</b>
429A	Pipe, gas connection	241 24 23-00/2	
438	-----Spares	292 30 24-31/5	
442A	Ignition cable, white, l=2100mm	292 78 80-44/9	
446	Heatingelement	292 34 20-20/8	<b>088077</b>
446	Heater, 235v/125w	289 02 09-20/4	<b>088124</b>
452	Canopy, thermostat, black	241 21 15-00/4	
477	Filter	292 31 91-00/7	
489	Instrument retainer, l=483mm	241 20 91-00/7	
492	Selector switch, complete, servi	295 20 25-10/0	
512	Holder.	210 64 53-10/9	
515	Holder.	210 64 55-00/5	
520	Canopy, cable grommet, black	241 20 9500/8	
565D	Countersunk-head screw, 3,9x9,5	729 62 7901/6	
565K	Bolt, torx b4, 8x19	295 12 3000/8	
565V	,C3, 9x13	292 44 1702/1	



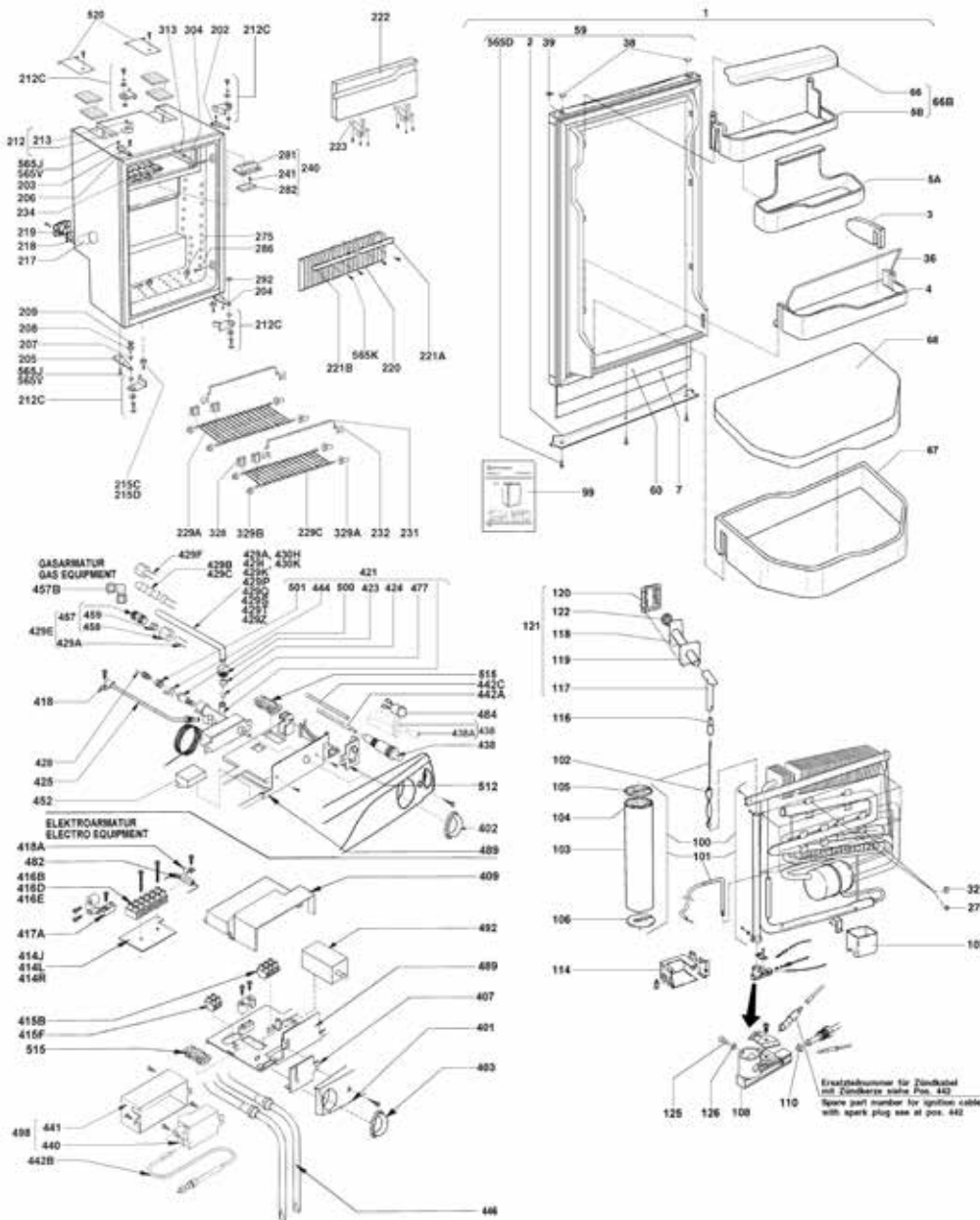

No.	Description	Dometic	Grove	
001	Door, complete	241 23 5130/2		
002	Cover ledge, door, light grey	241 20 8900/1		
003	Bottle shelf	241 20 8400/2	<b>088093</b>	
004	Étagère, bottom, papyrus white	241 20 7700/6	<b>088094</b>	
005A	Étagère, middle, papyrus white	241 20 7600/8	<b>088095</b>	
007	Decor plate, laminated sheet, si	295 12 9541/5		
036	Holder, bottles, silver, l=357mm	241 21 0403/2	<b>088097</b>	
038	Bezel, cover ledge, light grey	295 12 9715/5		
059	Door, complete, service	241 23 8410/5		
066B	Étagère	241 23 8200/0	<b>088096</b>	
067	Étagère, vegetables, light blue	241 20 7800/4	<b>088101</b>	
068	Bezel, étagère, vegetables	241 20 7900/2	<b>088102</b>	
102	Baffle	292 62 12-60/2		
103	Coat	292 40 82-20/5		
104	Insulation	292 66 80-13/9		
105	Lid	292 49 79-00/4		
106	Cover, bottom	292 40 89-00/2		
107	Evaporation tray*	292 60 19-30/4		
108	----- Spares	292 34 30-60/3		
110	Jet, nr 43	292 20 33-06/9		
114	Cover	292 79 77-00/5		
116	Connecting piece	293 54 91-00/7		
117	T-piece, complete, l=75mm	295 24 44-40/0		
118	Exhaust pipe	293 56 52-00/4		
121	Exhaust pipe, assy	293 58 72-20/6		
122	Lid	293 56 67-00/2		
125	Lens screw, m4x6	295 24 35-40/8		
126	Washer	292 65 59-03/6		
202	Hinge, upper right, chrome plate	241 20 9620/4		
203	Hinge, upper left, chrome plated	241 20 9720/2		
204	Hinge, lower right, chrome plate	241 20 9810/1		
205	Hinge, lower left, chrome plated	241 20 9910/9		
206	Screw	292 48 9200/9		
207	Screw	292 62 6500/6		
212C	Kit, door lock, complete, rm 6xxx	241 23 4560/1	<b>088104</b>	
215D	Foot, black	292 32 9702/8		
220	Rear-evaporator, complete	241 26 0610/1		
221A	Canopy, rear-evaporator, papyru	292 62 3604/9		
221B	Canopy, rear-evaporator, papyru	292 62 3514/0		
222	Evaporator flap, complete, domet	241 21 1620/0	<b>088106</b>	
223	Hinge, complete, evaporator flap	241 21 2500/3	<b>088107</b>	
229A	Grating, with, bracket, 130x409mm	241 32 22-00/7		
229C	Grating, above, bracket, 141x409m	241 32 22-10/6		
231	Bracket, grating, zinc-plated	295 11 0623/2		
232	Holder, bracket, grating	292 60 1102/0		
234	Ice tray	295 11 3200/6		
275	Cover cap, fixing, papyrus white	295 12 2103/1		
286	Screw	292 65 4400/4		
327	Fastener hinge	210 66 26-00/1		
328	Fuse, grating, papyrus white	241 20 8200/6		
329A	Fixing, right, grating	241 20 8300/4		
329B	Fixing, left, grating	241 20 8310/3		
520	Canopy, cable grommet, black	241 20 9500/8		
565K	Bolt, torx b4, 8x19	295 12 3000/8		
565D	Countersunk-head screw, 3,9x9,5	292 62 7901/6		
402	Turning knob, thermostat, light	241 21 38-00/6	<b>088108</b>	
403	Turning knob, selector switch	241 21 37-00/8	<b>088118</b>	
407	Boss, selector switch	241 20 92-00/5		
409	Canopy, electric, black	241 20 93-00/3		
415B	Terminal board, 3-pol, 4mm <sup>2</sup>	292 34 66-04/5		
418	Fixing clamp, d=8	210 67 40-00/0		
421	Mountings, compact, gas, ac (elek	241 21 90-20/5		
423	Nut 292 31 89-00/1 424 sealing	292 31 90-00/9		
425	Gas inlet pipe, complete, d=4,75	295 17 08-50/8		
428	Thermo element, l=1400mm	292 34 35-32/1	<b>088074</b>	
429A	Pipe, gas connection	241 24 23-00/2		
441	Cover, black	293 56 05-10/1		
442B	Cable electrode	295 11 05-71/3	<b>088116</b>	
444	Adaptor, insulator	295 29 85-00/6		
446	Heater, 235v/125w	289 02 09-20/4	<b>088124</b>	
446	Heatingelement	292 34 20-20/8	<b>088077</b>	
452	Canopy, thermostat, black	241 21 15-00/4		
477	Filter	292 31 91-00/7		
489	Instrument retainer, l=483mm	241 20 91-20/5		
492	Selector switch, complete, servi	295 20 25-52/2	<b>088112</b>	
498	----- Spares	295 23 68-10/4		
512	Holder.	210 64 53-10/9		
515	Holder.	210 64 55-00/5		

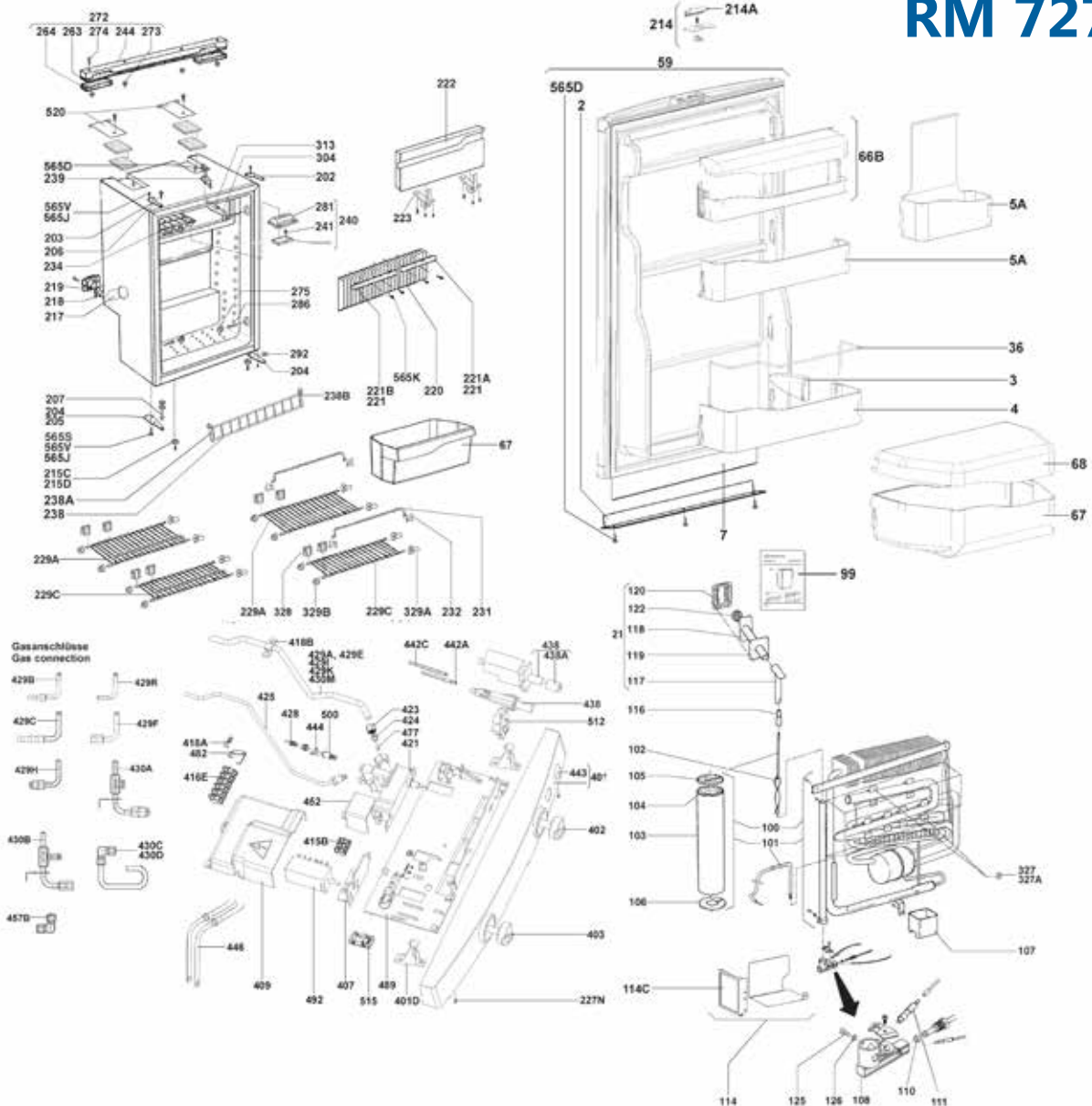

No.	Description	Dometic	Grove
002	Cover ledge, door, bent	241 31 8500/6	
003	Bottle shelf	241 20 8400/2	<b>088093</b>
004	Étagère, bottom, papyrus white	241 20 7700/6	<b>088094</b>
005A	Étagère, middle, papyrus white	241 20 7500/0	
036	Holder, bottles, silver, l=357mm	241 21 0403/2	<b>088097</b>
059	Door, complete, service	241 23 8490/7	
066B	Étagère	241 23 8200/0	<b>088096</b>
103	Coat	292 40 82-20/5	
104	Insulation	292 66 80-13/9	
105	Lid	292 49 79-00/4	
106	Cover, bottom	292 40 89-00/2	
107	Evaporation tray*	292 60 19-30/4	
108	-----Spares	292 34 30-60/3	
110	Burner jet, nr 45	292 20 33-04/4	<b>088119</b>
111	Spark plug	292 36 26-00/2	
114	-----Spares	241 25 59-60/7	
114C	Fixing, cover, gas burner	292 50 57-10/7	
116	Connecting piece	293 54 91-00/7	
117	T-piece, complete, l=75mm	295 24 44-40/0	
118	Exhaust pipe	293 56 52-00/4	
121	Exhaust pipe, assy	293 58 72-20/6	
122	Lid	293 56 67-00/2	
125	Lens screw, m4x6	295 24 35-40/8	
126	Washer	292 65 59-03/6	
202	Hinge, upper right, chrome plate	241 20 9620/4	
203	Hinge, upper left, chrome plated	241 20 9720/2	
204	Hinge, lower right, chrome plate	241 20 9810/1	
205	Hinge, lower left, chrome plated	241 20 9910/9	
206	Screw	292 30 0500/9	
207	Kit, hinge, variable	292 62 6540/2	
215D	Foot, black	292 32 9702/8	
220	Rear-evaporator, complete	241 26 0610/1	
221A	Canopy, rear-evaporator, papyru	292 62 3604/9	
221B	Canopy, rear-evaporator, papyru	292 62 3514/0	
222	Evaporator flap, complete, domet	241 21 1620/0	<b>088106</b>
223	Hinge, complete, evaporator flap	241 21 2500/3	<b>088107</b>
229A	Grating, with, bracket, 130x409mm	241 32 2200/7	
229C	Grating, above, bracket, 141x409m	241 32 2210/6	
234	Ice tray	295 11 3200/6	
238	Retainer, vegetables, zinc-plate	241 27 3820/1	
238A	Fixing, for, retainer	241 20 8320/2	

238B	Fixing, retainer, right	241 20 8330/1
239	Bracket, door lock, cabinet	241 28 8400/5
275	Cover cap, fixing, papyrus white	295 12 2103/1
286	Screw	292 65 4400/4
292	-----Spares	241 27 4311/0
327	Fastener hinge	210 66 26-00/1
328	Fuse, grating, papyrus white	241 20 8200/6
329A	Fixing, right, grating	241 20 8300/4
329B	Fixing, left, grating	241 20 8310/3
401	Control panel, bent, light grey,	241 31 89-60/2
401D	Retainer, control panel	241 31 93-00/0
402	Turning knob, gas thermostat, nc	241 21 38-20/4
403	Turning knob, selector switch, n	241 21 37-20/6
407	Boss, selector switch	241 20 92-00/5
409	Canopy, electric, black	241 20 93-00/3
415B	Terminal board, 3-pol, 4mm <sup>2</sup>	292 34 66-04/5
418B	Fixing clamp, d=8	210 67 40-00/0
421	Mountings, compact, gas, ac (elek	241 21 90-20/5
423	Nut 292 31 89-00/1 424 sealing	292 31 90-00/9
425	Gas inlet pipe, complete, d=4,75	295 17 08-54/0
428	Thermo element, l=1400mm	292 34 35-32/1
429A	Gas connection, complete	241 24 23-03/6
438	-----Spares	292 30 24-61/2
442A	Ignition cable, white, l=2100mm	292 78 80-44/9
443	Dial, gas	292 34 99-21/0
444	Adaptor, insulator	295 29 85-00/6
446	Heater, 235v/125w	289 02 09-20/4
446	Heatingelement	292 34 20-20/8
452	Cover, for, thermostat	241 21 15-20/2
477	Filter	292 31 91-00/7
489	Instrument retainer, plastic, l=	241 20 91-40/3
492	Selector switch, complete, servi	295 20 25-52/2
500	Magnet insert, mountings	210 60 30-10/5
512	Holder.	210 64 53-10/9
515	Holder.	210 64 55-00/5
214	Door lock, complete	241 27 5760/7
214A	Slider, door lock, grey	241 28 83-90/8
520	Canopy, cable grommet, black	241 20 9500/8
565D	Countersunk-head screw, 3,9x9,5	729 62 7901/6
565K	Bolt, torx b4, 8x19	295 12 3000/8

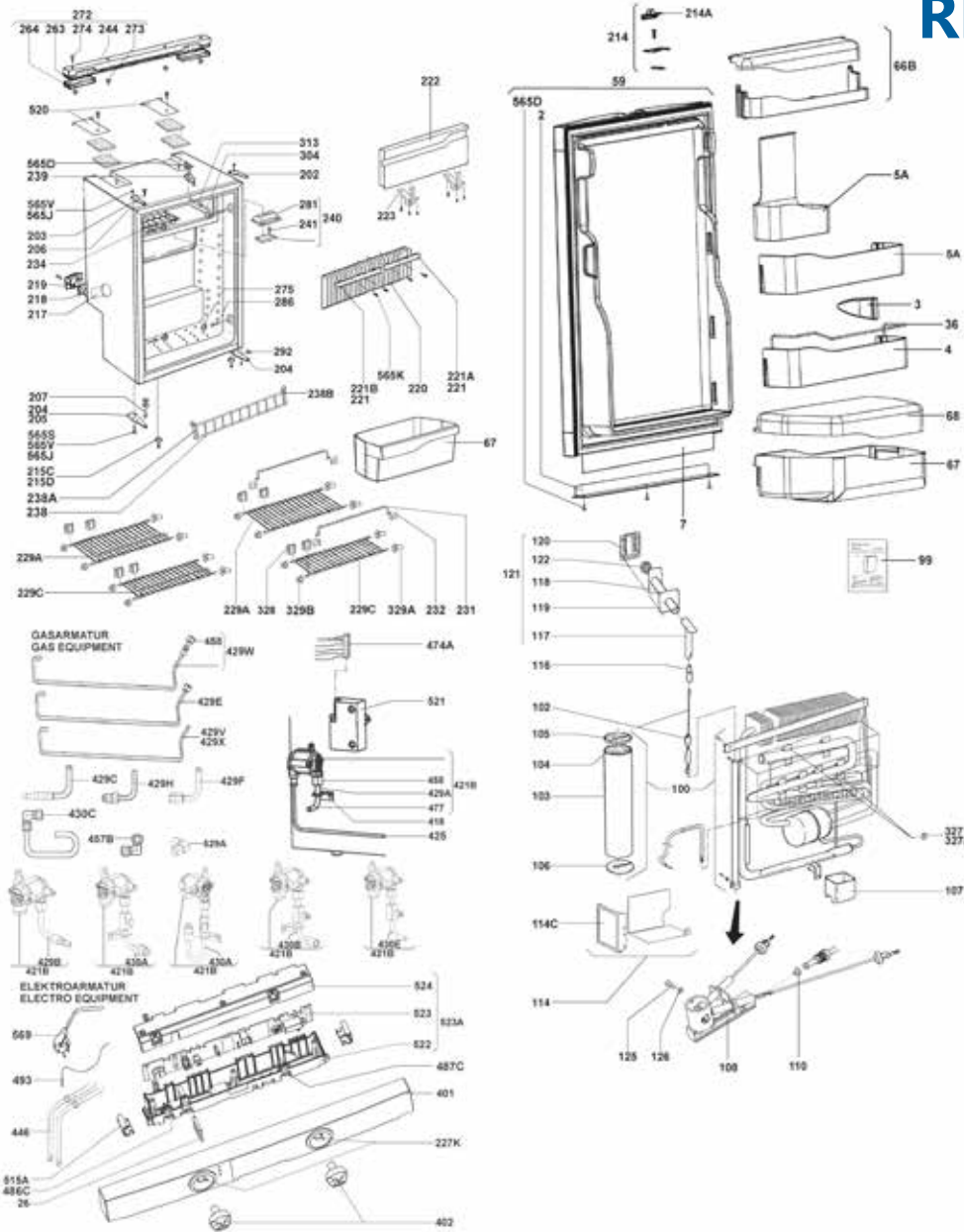

No.	Description	Dometic	Grove
-	Connection wiring,electronic,t	241 27 96-03/5	
002	Cover ledge,door,l=478mm	241 28 8010/2	
003	Bottle shelf	241 20 8400/2	<b>088093</b>
004	Étagère,bottom,papyrus white	241 20 7700/6	<b>088094</b>
005A	Étagère,middle,papyrus white	241 20 7600/8	<b>088095</b>
026	Light conductor,control panel	241 27 88-50/3	
036	Holder,bottles,silver,l=357mm	241 21 0403/2	<b>088097</b>
059	-----Spares	241 23 8430/3	
066B	Étagère	241 23 8200/0	<b>088096</b>
067	Étagère,vegetables,light blue	241 20 7800/4	<b>088101</b>
068	Bezel,étagère,vegetables	241 20 7900/2	<b>088102</b>
099	Operating instructions,rm 7xx1	822 61 0001/7	
102	Baffle	292 62 1260/2	
103	Coat	292 40 8220/5	
104	Insulation	292 66 8013/9	
105	Lid	292 49 7900/4	
106	Cover,bottom	292 40 8900/2	
107	Evaporation tray*	292 60 1930/4	
108	Burner,without,nozzle,service	241 28 02-82/5	
110	Burner jet,nr 45	292 20 3304/4	<b>088119</b>
114	-----Spares	241 25 5960/7	
114C	Fixing,cover,gas burner	292 50 5710/7	
117	T-piece,complete,l=75mm	295 24 4440/0	
118	Exhaust pipe	293 56 5200/4	
121	Exhaust pipe,assy	293 58 7220/6	
122	Lid	293 56 6700/2	
125	Lens screw,m4x6	295 24 3540/8	
126	Washer	292 65 5903/6	
202	Hinge,upper right,chrome plate	241 20 9620/4	
203	Hinge,upper left,chrome plated	241 20 9720/2	
204	Hinge,lower right,chrome plate	241 20 9810/1	
205	Hinge,lower left,chrome plated	241 20 9910/9	
206	Screw	292 30 0500/9	
207	Kit,hinge,variable	292 62 6540/2	
214	Door lock,complete,grey	241 27 5730/0	<b>088120</b>
214A	Slider,door lock,grey	241 32 7200/2	
215D	Foot,black	292 32 9702/8	
220	Rear-evaporator,complete	241 26 0610/1	
221A	Canopy,rear-evaporator,papyru	292 62 3604/9	
221B	Canopy,rear-evaporator,papyru	292 62 3514/0	

222	Evaporator flap,complete,domet	241 21 1620/0	<b>088106</b>
223	Hinge,complete,evaporator flap	241 21 2500/3	<b>088107</b>
229A	Grating,with,bracket,130x409mm	241 32 2200/7	
229C	Grating,above,bracket,141x409m	241 32 2210/6	
234	Ice tray	295 11 3200/6	
239	Bracket,door lock,cabinet	241 28 8405/4	
275	Cover cap,fixing,papyrus white	295 12 2103/1	
286	Screw	292 65 4400/4	
292	-----Spares	241 27 4311/0	
327	Nut,plate,bm st 4,8	210 66 2620/9	
328	Fuse,grating,papyrus white	241 20 8200/6	
329A	Fixing,right,grating	241 20 8300/4	
329B	Fixing,left,grating	241 20 8310/3	
401	Control panel,plastic,mes, l=4	241 29 34-30/5	
402	Turning knob,silver-grey	241 27 87-00/0	
418	Haltewinkel gasanschlohr	292 62 02-00/9	
421B	Gas valve,with,gas connection,	241 27 98-31/2	
425	Gas inlet pipe,complete	241 25 93-70/5	
429A	Gas connection,with,union nut,	241 39 86-00/7	
446	Heater,235v/125w	289 02 09-20/4	<b>088124</b>
446	Heatingelement	292 34 20-20/8	<b>088077</b>
458	,m14x1,5	292 79 03-10/0	
474A	Connection wiring,burner contr	241 27 96-30/8	
477	Filter	292 31 91-00/7	
486C	Shaft,selector switch,light gr	241 27 84-30/4	
487C	Shaft,temperature,yellow	241 27 85-10/3	
493	Temperature probe,l=1100mm	295 22 48-50/4	
515A	Fixing angle, for,electronic	241 27 86-00/2	
520	Canopy,cable grommet,black	241 20 9500/8	
521	Burner control device	241 27 89-30/3	
522/523A	PCB	241 27 71-11/1	
565D	Countersunk-head screw,3,9x9,5	279 62 7901/6	
565K	Bolt,torx b4,8x19	295 12 3000/8	
565V	,C3,9x13	292 44 1702/1	
569	Connection wiring,black,13a/3a	295 18 79-73/9	



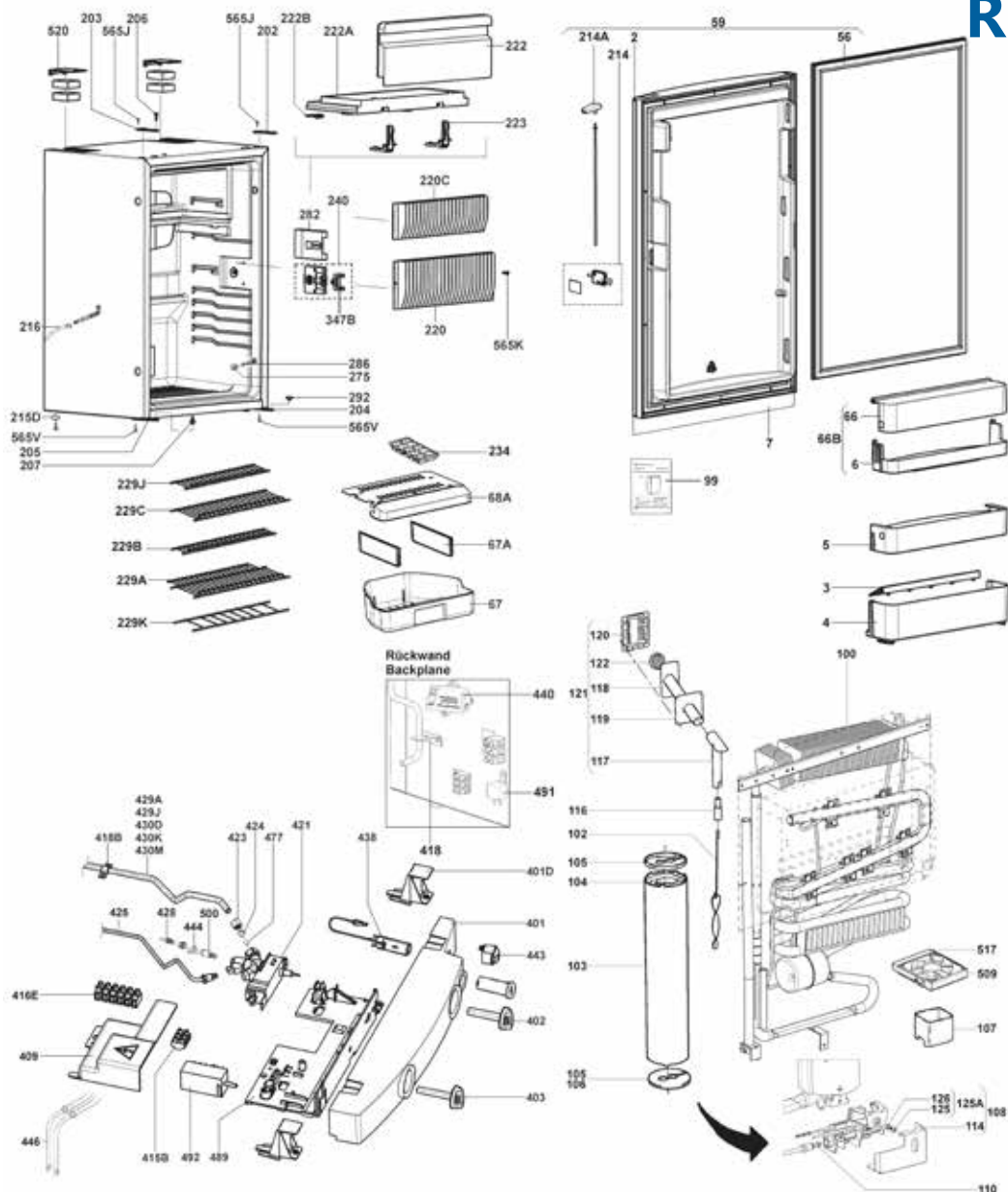

No.	Description	Dometic	Grove
-	Kit, drain hose	292 33 47-10/4	
002	Cover ledge, door	241 33 3802/7	
003	Bottle-retainer	295 12 3702/9	
004	Étagère, bottles	241 33 4110/4	
005	Étagère, middle	241 33 4210/2	
007	Decoration plate	289 02 8902/4	
056	Door gasket	241 30 1013/9	
059	Door, complete	241 39 2315/8	
066B	Shelf with cover	241 39 3810/7	
067	Crisper, blue	241 33 93-00/6	
067A	Divider, crisper	241 33 77-10/8	
100	Cooling unit	289 02 18-33/8	
102	Baffle	292 62 12-20/6	
103	Coat	292 40 82-30/4	
104	Insulation	292 66 80-11/3	
105	Lid	292 49 79-00/4	
106	Cover, bottom	292 40 89-11/9	
108	Gas burner	289 03 80-98/9	
110	Nozzle	289 04 83-00/7	
114	Cover, gas burner	289 03 80-50/0	
117	T-piece 75mm	295 24 44-40/0	
125	Lens screw	295 24 35-40/8	
126	Washer	292 65 59-03/6	
202	Hinge, upper right	241 20 96-20/4	
204	Hinge, lower right	241 20 98-10/1	
205	Hinge, lower left	241 20 99-10/9	
206	Screw	292 48 92-00/9	
207	Hinge pin, lower	292 62 65-20/4	
214	Door lock	289 01 2711/7	
214A	button, door lock	241 32 6032/0	
215D	foot, black	292 32 97-02/8	
216	Drain hose 900mm	292 33 46-33/8	
220	Rear evaporator	241 29 48-34/7	
220C	rear evap., Freezer	241 29 48-35/4	
222	Freezer flap door	241 21 16-31/7	
222A	Bottom, freezer	241 33 39-20/7	
222B	-----spares	241 33 27-20/2	
223	Hinge, freezer	241 21 25-01/1	
229A	grating, bottom	241 33 79-50/0	
229C	grid, upper	241 33 75-70/6	
234	Ice tray	295 11 32-00/6	
240	Door lock	289 03 71-11/1	
275	Cover cap	295 12 21-05/6	
282	Cover	241 32 68-01/8	
286	Screw	292 65 44-00/4	
292	-----Spares	241 27 43-11/0	
347B	Receptor	241 32 71-01/2	
401	Control panel	241 33 88-02/2	
401D	retainer	241 31 93-70/3	
402	Knob, thermostat	241 33 83-01/5	
403	Knob, selector sw	241 33 82-01/7	
409	Cover, electric	241 20 93-20/1	
415B	Terminal board	241 32 55-01/5	
416E	Terminal board	241 32 55-11/4	
418B	Fixing clamp	210 67 40-00/0	
421	Mountings	241 21 90-20/5	
423	Nut	292 31 89-00/1	
424	Sealing	292 31 90-00/9	
425	Gas inlet pipe	241 25 93-85/3	
428	Thermocouple	292 34 35-90/9	
429A	Gas connection	241 24 23-89/5	
438	Push button	289 01 90-01/6	
440	Igniter	289 01 90-10/7	
443	Dial, gas	292 34 99-21/0	
444	Adaptor, insulator	295 29 85-00/6	
446	Heater, 235v/135w	289 02 09-10/5	
446	Heater, 12v/130w	295 16 94-30/2	
477	Filter	292 31 91-00/7	
489	Retainer 282.5Mm	241 20 91-90/8	
492	Selector switch	295 20 25-52/2	
500	Magnet insert	210 60 30-10/5	
520	Canopy	241 20 95-00/8	

088112



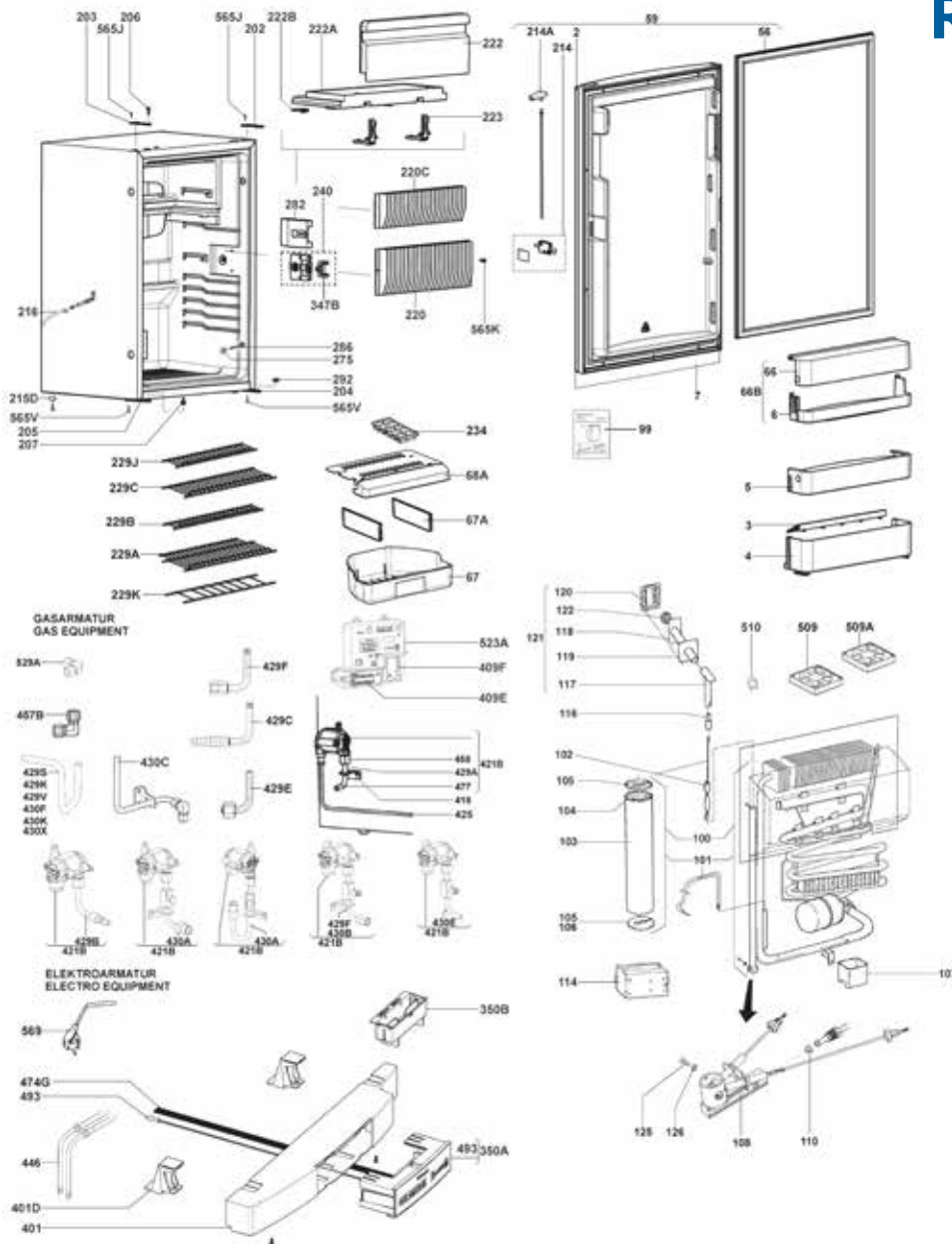

No.	Description	Dometic	Grove
-	Kit, drain hose	292 33 47-10/4	
-	Connection wiring	289 02 3600/9	
002	Cover ledge	241 33 3802/7	
003	Bottle retainer	295 12 3702/9	
004	Étagère 374.5Mm	241 33 4110/4	
005	Étagère, middle	241 33 4210/2	
007	Decoration plate	289 02 8902/4	
056	Door gasket	241 30 1013/9	
059	Door, complete	241 39 2304/2	
066B	Shelf with cover	241 39 3810/7	
067	Crisper, 405mm	241 33 93-00/6	
067A	Divider, crisper	241 33 77-10/8	
099	Not available (35)	289 03 1703/1	
100	Cooling unit	289 02 18-28/8	
102	Baffle	292 62 12-20/6	
103	Coat	292 40 82-30/4	
104	Insulation	292 66 80-11/3	
105	Lid	292 49 79-00/4	
106	Cover, bottom	292 40 89-11/9	
107	Evaporation tray	292 60 19-30/4	
108	Burner	241 28 02-82/5	
110	Jet, nr 43	292 20 33-06/9	
114	Kit, burner housing	241 25 59-66/4	
116	Connecting piece	293 54 91-00/7	
117	T-piece 75mm	295 24 44-40/0	
118	Exhaust pipe	293 56 52-00/4	
121	Exhaust pipe, assy	293 58 72-20/6	
122	Lid	293 56 67-00/2	
125	Lens screw	295 24 35-40/8	
126	Washer	292 65 59-03/6	
203	Hinge, upper left	241 20 97-20/2	
204	Hinge, lower right	241 20 98-10/1	
205	Hinge, lower left	241 20 99-10/9	
206	Screw	292 48 92-00/9	
207	Hinge pin, lower	292 62 65-20/4	
214	Door lock	289 01 2711/7	
214A	Button, door lock	241 32 6022/1	
215D	Foot	292 32 97-02/8	
216	Drain hose 900mm	292 33 46-33/8	
220	Rear evap., Fridge	241 29 48-34/7	
220C	Rear evap., Freezer	241 29 48-35/4	
222	Freezer flap door	241 21 16-31/7	
222A	Bottom, freezer	241 33 39-20/7	
222B	-----spares	241 33 27-20/2	
223	Hinge, freezer	241 21 25-01/1	
229A	Grating, bottom	241 33 79-50/0	
229C	Grid, upper	241 33 75-70/6	
234	Ice tray	295 11 32-00/6	
240	Door lock	241 32 67-41/6	
275	Cover cap	295 12 21-05/6	
282	Cover, door lock	241 32 68-01/8	
286	Screw	292 65 44-00/4	
292	-----Spares	241 27 43-11/0	
347B	Receptor, lock tab	241 32 71-01/2	
350A	Operating panel	289 01 8600/6	
401	Control panel	241 33 8912/9	
401D	Retainer	241 31 9370/3	
409E	Cover, connection	241 20 9330/0	
409F	Cover, connection	241 20 9331/8	
418	Haltewinkel	292 62 0200/9	
421B	Gas valve	241 27 9831/2	
425	Gas inlet pipe	241 25 9353/1	
429A	Gas connection	241 39 8600/7	
446	Heater, 235v/135w	289 01 8001/7	
446	Heater, 12v/130w	295 16 9430/2	
458	M14x1,5	292 79 0310/0	
474G	Connection wiring	289 02 3710/6	
477	Filter	292 31 9100/7	
493	Temperature probe	295 22 4881/9	
523A	Connection brick	289 01 8900/0	
569	Connection wiring	289 02 8101/3	
569	Conn'n wiring, 12v	289 02 9760/5	

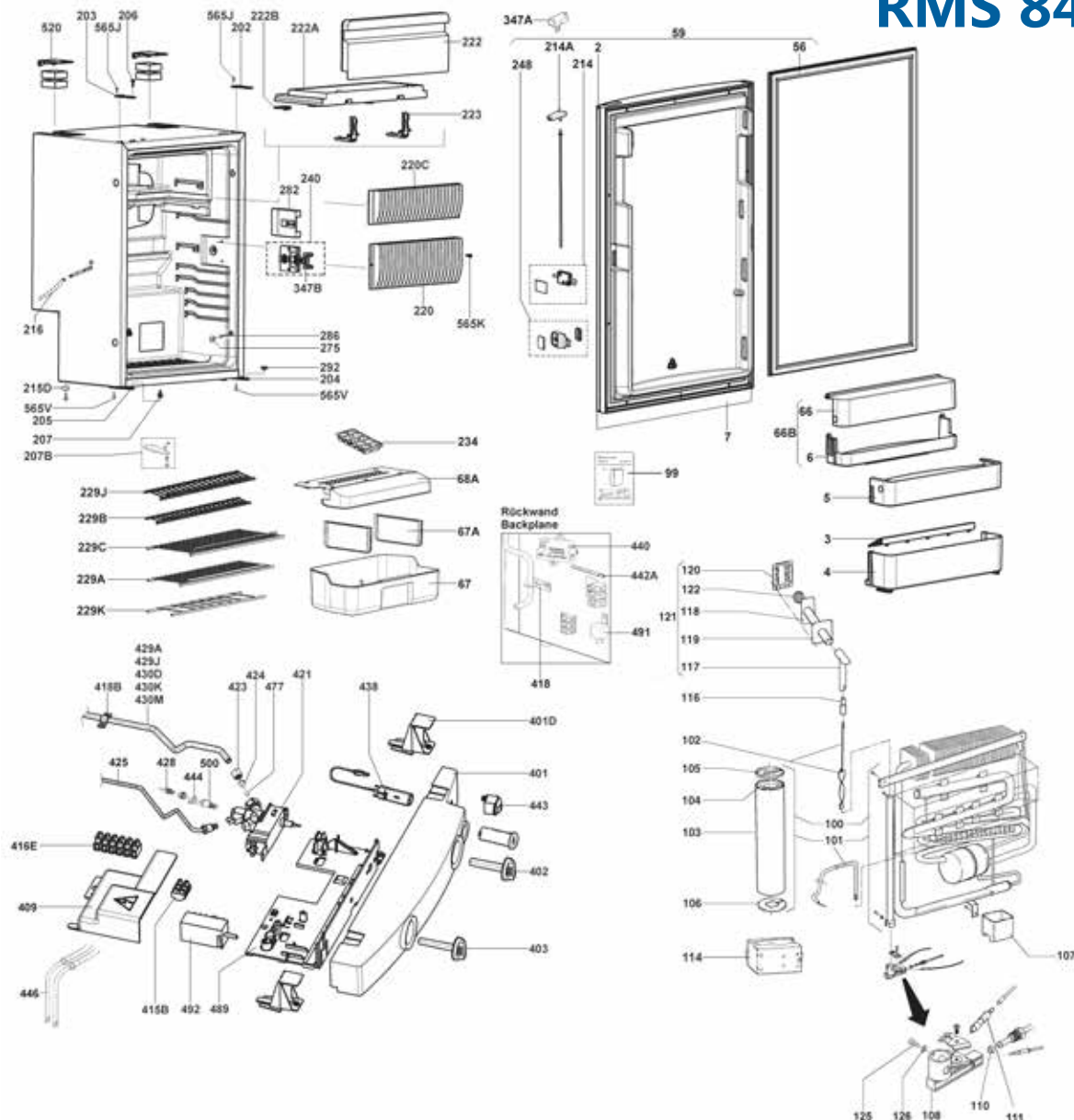

No.	Description	Dometic	Grove
002	Cover ledge	241 33 3802/7	
003	Bottle retainer	295 12 3702/9	
004	Étagère bottles	241 33 4110/4	
005	Étagère middle	241 33 4210/2	
007	Decoration plate	241 21 1376/9	
056	Door gasket	241 30 1013/9	
059	Door, complete	241 39 2304/2	
066B	Shelf with cover	241 39 3810/7	
067	Crisper	241 33 85-00/2	
067A	Divider, crisper	241 33 77-00/9	
099	Not available (35)	822 61 0100/7	
100	Cooling unit, 125w	241 34 44-90/8	
102	Baffle	292 62 12-60/2	
103	Coat	292 40 82-20/5	
104	Insulation	292 66 80-13/9	
105	Lid	292 49 79-00/4	
106	Cover, bottom	292 40 89-11/9	
107	Evaporation tray	292 60 19-30/4	
108	-----Spares	292 34 30-52/0	
110	Jet nr 43	292 20 33-06/9	
111	Spark plug	292 36 26-00/2	
114	Kit, burner housing	241 25 59-66/4	
117	T-piece, 75mm	295 24 44-40/0	
125	Lens screw	295 24 35-40/8	
126	Washer	292 65 59-03/6	
203	Hinge, upper left	241 20 97-20/2	
204	Hinge, lower right	241 20 98-10/1	
205	Hinge, lower left	241 20 99-10/9	
206	Screw	292 48 92-00/9	
207	Hinge pin, lower	292 62 65-20/4	
214	Door lock	289 01 2711/7	
214A	Button, door lock	241 32 6022/1	
215D	Foot	292 32 97-02/8	
220	Rear evap., fridge	241 29 48-36/2	
220C	Rear evap., freezer	241 29 48-35/4	
222	Freezer flap door	241 21 16-31/7	
222A	Bottom, freezer	241 33 39-20/7	
222B	-----spares	241 33 27-20/2	
223	Hinge, freezer	241 21 25-01/1	
229A	Grid, bottom	241 33 80-50/8	
229C	Grid, upper	241 33 75-70/6	
234	Ice tray	295 11 32-00/6	
240	Door lock	241 32 67-41/6	
275	Cover cap	295 12 21-05/6	
282	Cover, door lock	241 32 68-01/8	
286	Screw	292 65 44-00/4	
292	-----Spares	241 27 43-11/0	
347B	Receptor, lock tab	241 32 71-01/2	
401	Control panel	241 33 87-02/4	
401D	Retainer	241 31 93-70/3	
402	Knob, thermostat	241 33 83-01/5	
403	Knob, selector sw	241 33 82-01/7	
409	Cover, electric	241 20 93-20/1	
415B	Terminal board	241 32 55-01/5	
416E	Terminal board	241 32 55-11/4	
418B	Fixing clamp	210 67 40-00/0	
421	Mountings	241 21 90-20/5	
423	Nut	292 31 89-00/1	
424	Sealing	292 31 90-00/9	
425	Gas inlet pipe	295 17 08-72/2	
428	Thermo element	292 34 35-32/1	088074
429A	Gas connection	241 24 23-89/5	
438	Push button	289 01 90-01/6	
440	Igniter	289 01 90-10/7	
442A	Ignition cable	292 78 80-14/2	
443	Dial, gas	292 34 99-21/0	
444	Adaptor, insulator	295 29 85-00/6	
446	Heater, 235v/125w	289 02 09-20/4	088124
446	Heating element	292 34 20-20/8	088077
477	Filter	292 31 91-00/7	
489	Retainer	241 20 91-90/8	
492	Selector switch	295 20 25-52/2	088112
500	Magnet insert	210 60 30-10/5	
520	Canopy	241 20 95-00/8	

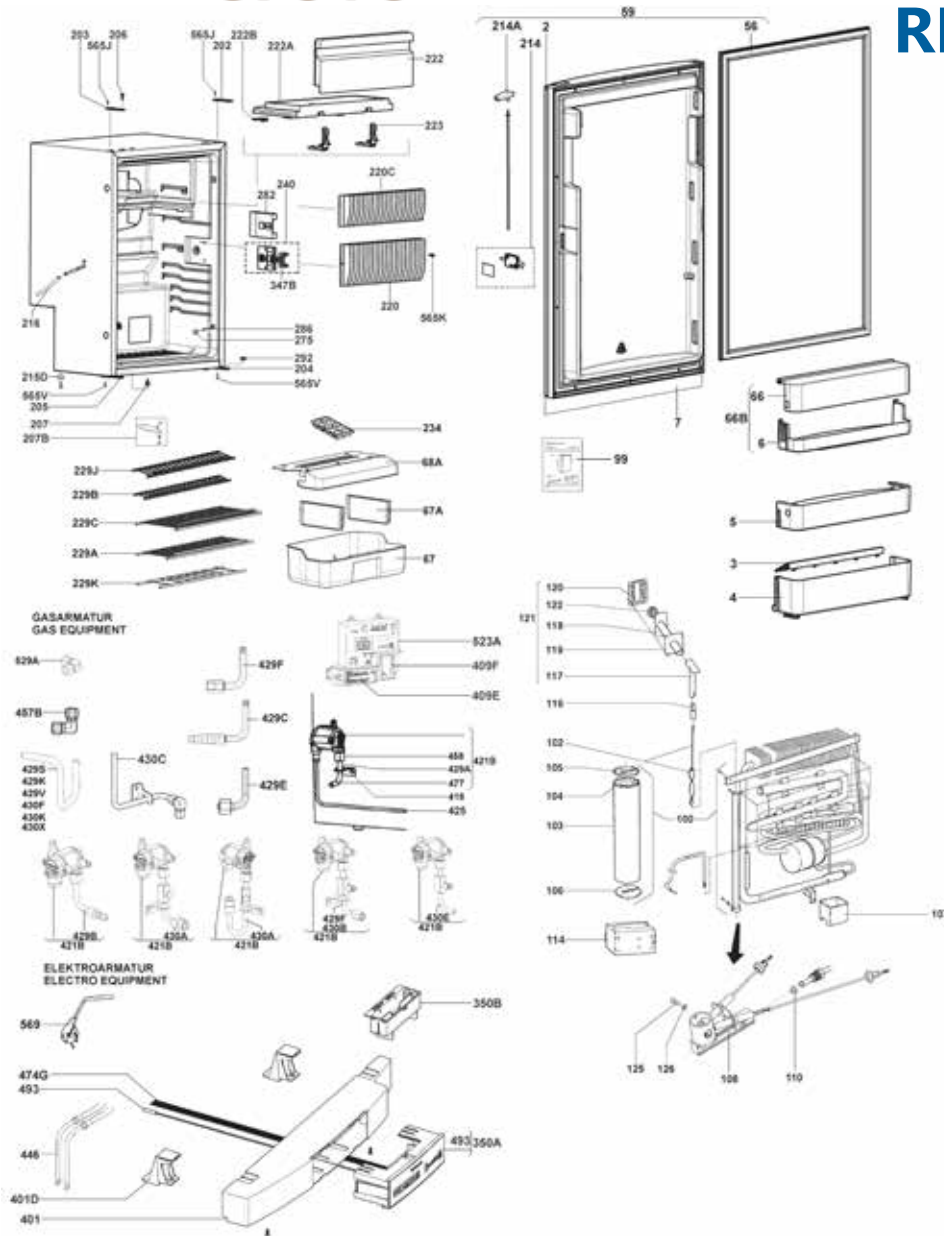

No.	Description	Dometic	Grove
002	Cover ledge	241 33 3802/7	
003	Bottle retainer	295 12 3702/9	
004	Étagère, bottles	241 33 4110/4	
005	Étagère, middle	241 33 4210/2	
007	Decoration plate	289 02 8902/4	
056	Door gasket	241 30 1013/9	
059	Door, complete	241 39 2315/8	
066B	Shelf with cover	241 39 3810/7	
067	Crisper	241 33 85-00/2	
067A	Divider, crisper	241 33 77-00/9	
100	Cooling unit 125v	289 03 13-30/3	
102	Baffle	292 62 12-60/2	
103	Coat	292 40 82-20/5	
104	Insulation	292 66 80-13/9	
105	Lid	292 49 79-00/4	
106	Cover, bottom	292 40 89-11/9	
107	Evaporation tray	292 60 19-30/4	
108	Burner	241 28 02-82/5	
110	Burner jet nr 45	292 20 33-04/4	
114	Kit, burner housing	241 25 59-66/4	
117	T-piece 75mm	295 24 44-40/0	
125	Lens screw	295 24 35-40/8	
126	Washer	292 65 59-03/6	
202	Hinge, upper right	241 20 96-20/4	
204	Hinge, lower right	241 20 98-10/1	
205	Hinge, lower left	241 20 99-10/9	
206	Screw	292 48 92-00/9	
207	Hinge pin, lower	292 62 65-20/4	
214	Door lock	289 01 2711/7	
214A	Button, door lock	241 32 6032/0	
215D	Foot	292 32 97-02/8	
220	Rear evap., Fridge	241 29 48-36/2	
220C	Rear evap., Freezer	241 29 48-35/4	
222	Freezer flap door	241 21 16-31/7	
222A	Bottom, freezer	241 33 39-20/7	
222B	-----spares	241 33 27-20/2	
223	Hinge, freezer	241 21 25-01/1	
229A	Grid, bottom	241 33 80-50/8	
229C	Grid, upper	241 33 75-70/6	

088119

234	Ice tray	295 11 32-00/6
240	Door lock	289 03 71-11/1
275	Cover cap	295 12 21-05/6
282	Cover, door lock	241 32 68-01/8
286	Screw	292 65 44-00/4
292	-----Spares	241 27 43-11/0
347B	receptor	241 32 71-01/2
350A	operating panel	289 01 8600/6
350B	battery box	289 01 8800/2
401	Control panel	241 33 9012/7
401D	Retainer	241 31 9370/3
409E	Cover	241 20 9330/0
409F	Cover	241 20 9331/8
418	Haltewinkel	292 62 0200/9
421B	Gas valve	241 27 9837/9
425	Gas inlet pipe	241 25 9370/5
430C	Gas connection	241 23 0165/3
446	Heater 235v/125w	289 01 8000/9
446	Heater 12v/130w	295 16 9430/2
458	M14x1,5	292 79 0310/0
474G	Connection wiring	289 02 3710/6
477	Filter	292 31 9100/7
493	Temperature probe	295 22 4881/9
523A	Connection, brick	289 01 8900/0
569	Connection wiring	289 02 8153/4
569	Connec'n wiring 12v	289 02 9782/9



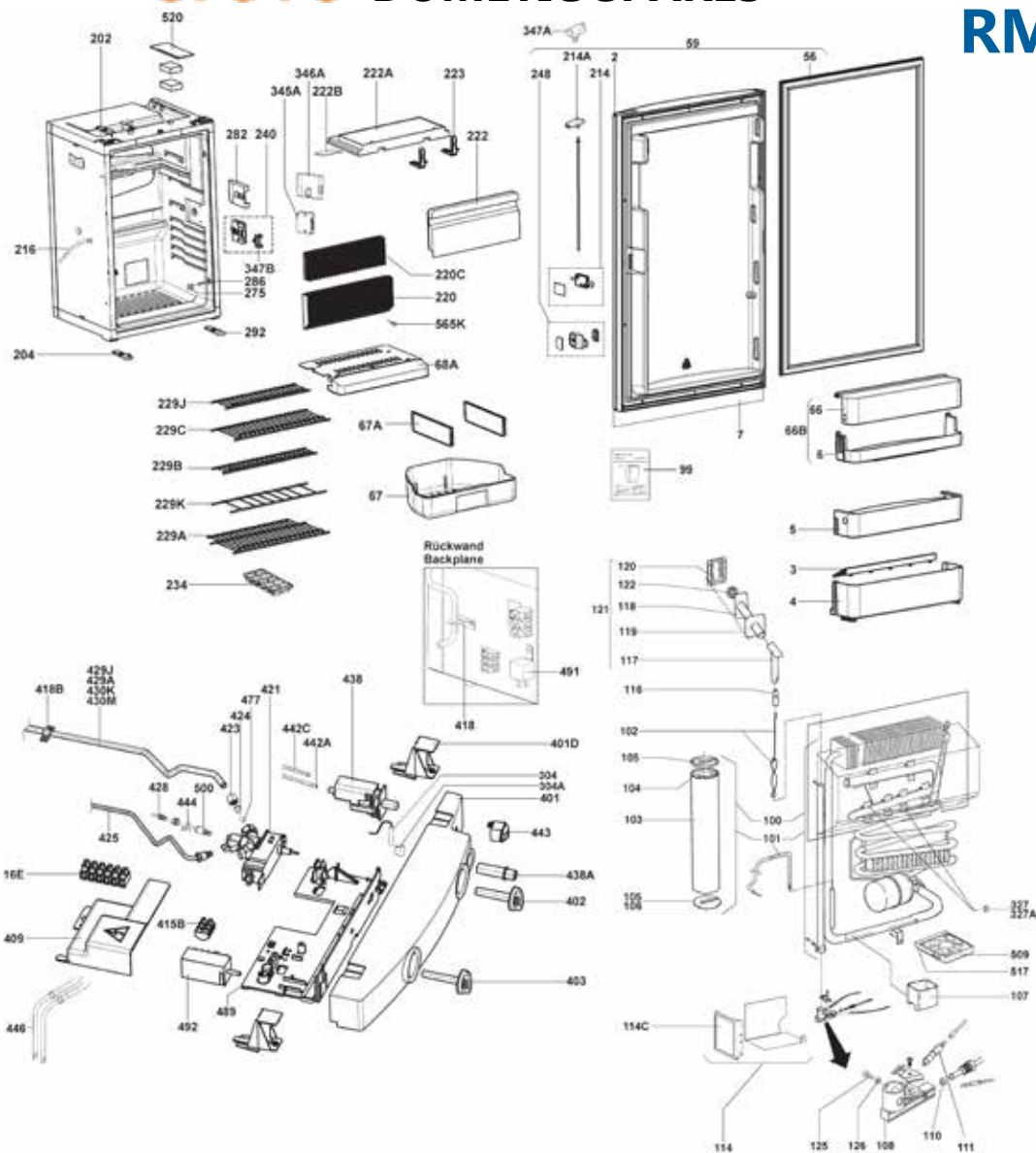

No.	Description	Dometic	Grove
002	Cover ledge	241 33 3800/1	
003	Bottle retainer	295 12 3702/9	
004	Étagère bottles	241 33 4100/5	
005	Étagère middle	241 33 4200/3	
007	Decoration plate	241 34 2100/5	
056	Door gasket	241 32 7803/3	
059	Door complete	241 34 5803/1	
066B	Shelf with cover	241 39 3800/8	
067	Crisper	241 33 6900/6	
067A	Divider, crisper	241 33 7710/8	
099	Not available (35)	822 61 0100/7	
100	Cooling unit 135w	241 34 43-10/8	
102	Baffle	292 62 12-20/6	
103	Coat	292 40 82-30/4	
104	Insulation	292 66 80-11/3	
105	Lid	292 49 79-00/4	
107	Evaporation tray	292 60 19-30/4	
108	-----Spares	292 34 30-51/2	
110	Jet nr 43	292 20 33-06/9	
111	Spark plug	292 36 26-10/1	
114	-----Spares	241 25 59-60/7	
114C	Fixing cover	292 50 57-10/7	
116	Connecting piece	293 54 91-00/7	
117	T-piece 75mm	295 24 44-40/0	
118	Exhaust pipe	293 56 52-00/4	
121	Exhaust pipe assy	293 58 72-20/6	
122	Lid	293 56 67-00/2	
125	Lens screw	295 24 35-40/8	
126	Washer	292 65 59-03/6	
202	Hinge	241 33 2191/6	
204	Hinge bottom	241 33 2251/8	
214	Door lock	241 39 4630/8	
214A	Button, door lock	241 32 6020/5	
216	Hose 8mm	292 33 4620/5	
220	Rear evap., Fridge	241 26 0641/6	
220C	Rear evap., Freezer	241 33 2800/2	
222	Freezer flap door	241 21 9531/1	
222A	Bottom freezer	241 33 3900/9	
222B	-----spares	241 33 2700/4	
223	Hinge, freezer	241 21 2501/1	
229A	Grating, bottom	241 33 7930/2	
229C	Grating, upper	241 33 7550/8	
234	Ice tray	295 11 3200/6	
240	Door lock	241 32 6701/0	
275	Cover cap	295 12 2105/6	
282	Cover, door lock	241 32 6801/8	
286	Screw	292 65 4400/4	
292	Door retainer	241 33 2221/1	
304	Sensor complete	295 13 8011/8	
304A	Retainer sensor	241 39 2900/7	
327	Nut plate	210 66 26-20/9	
347B	Receptor	241 32 7101/2	
401	Control panel	241 33 5301/8	
401D	Retainer	241 31 9362/0	
402	Knob, thermostat	241 33 8300/7	
403	Knob, selector switch	241 33 8200/9	
409	Cover, electric	241 20 9320/1	
415B	Terminal board	241 32 5501/5	
416E	Terminal board	241 32 5511/4	
418B	Fixing clamp	210 67 4000/0	
421	Mountings	241 21 9020/5	
423	Nut	292 31 8900/1	
424	Sealing	292 31 9000/9	
425	Gas inlet pipe	292 67 7574/9	
428	Thermo el. 1400mm	292 34 3532/1	
429A	Gas connection	241 24 2397/8	
438	Igniter	292 30 2481/0	
438A	Extension, igniter	292 30 2457/0	
442A	Ign. cable 2100mm	292 78 8054/8	
442C	Insulating hose	293 57 1201/4	
443	Dial, gas	292 34 9921/0	
444	Adaptor, insulator	295 29 8500/6	
446	Heater, 235v/135w	289 02 09-10/5	
446	Heater, 12v/130w	295 16 9430/2	
477	Filter	292 31 9100/7	
489	Retainer 282.5mm	241 20 9190/8	
492	Selector switch	295 20 2520/9	
500	Magnet insert	210 60 3010/5	

088112



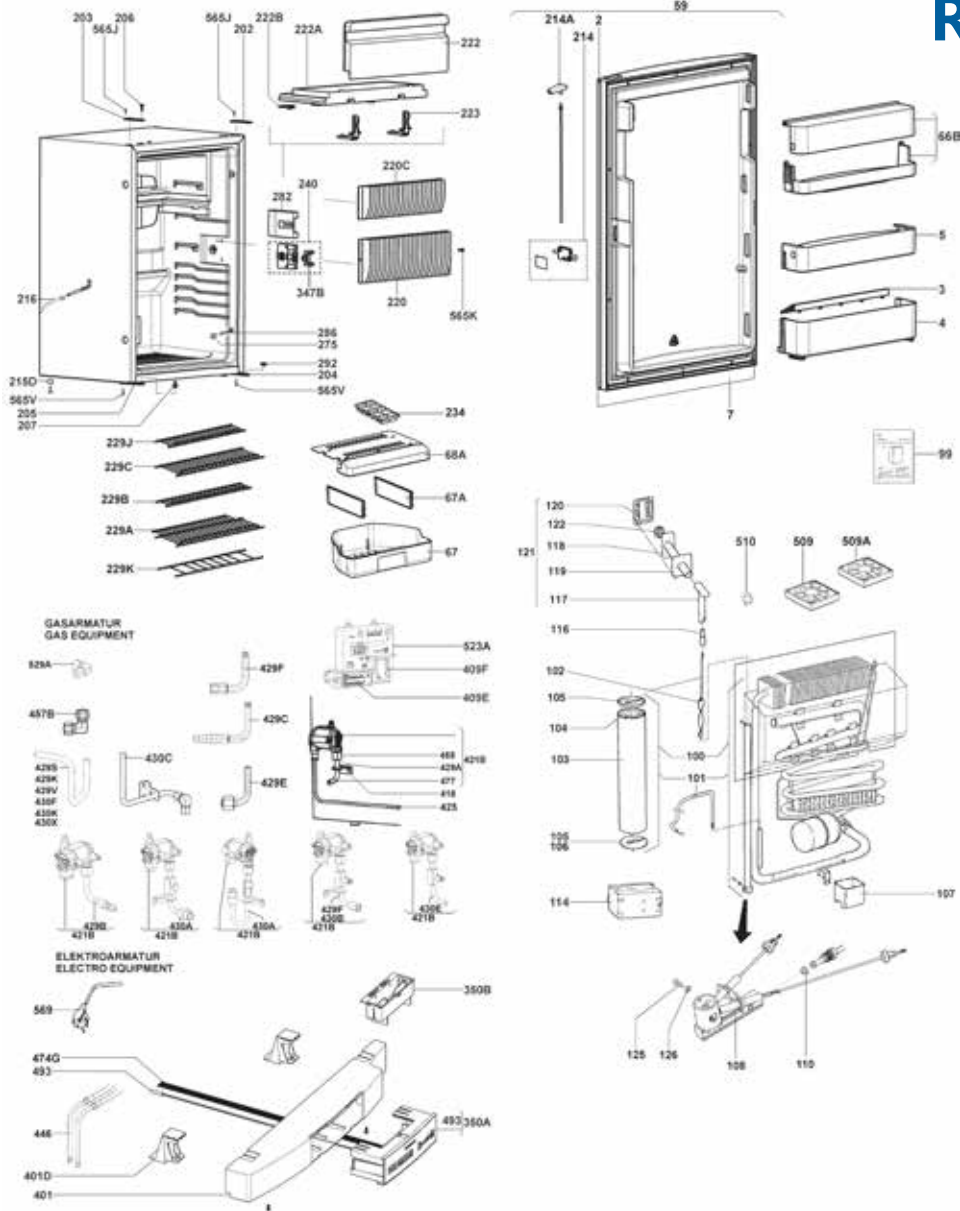

No.	Description	Dometic	Grove
-	Kit, drain hose	292 33 4710/4	
-	Connection wiring	289 02 3600/9	
003	Bottle retainer	295 12 3702/9	
004	Étagère, bottles	241 33 4100/5	
005	Étagère, middle	241 33 4200/3	
007	Decoration plate	289 02 3800/5	
059	Door, complete	289 02 6440/7	
066B	Shelf with cover	241 39 3800/8	
067	Crisper	241 33 6900/6	
067A	Divider, crisper	241 33 7710/8	
099	Not available (35)		
100	Cooling unit 135w	289 03 13-03/0	
102	Baffle	292 62 12-20/6	
103	Coat	292 40 82-30/4	
104	Insulation	292 66 80-11/3	
105	Lid	292 49 79-00/4	
107	Evaporation tray	292 60 19-30/4	
108	Burner	241 28 02-82/5	
110	Jet nr 43	292 20 33-06/9	
114	Kit, burner housing	241 25 59-66/4	
116	Connecting piece	293 54 91-00/7	
117	T-piece 75mm	295 24 44-40/0	
118	Exhaust pipe	293 56 52-00/4	
121	Exhaust pipe, assy	293 58 72-20/6	
122	Lid	293 56 67-00/2	
125	Lens screw	295 24 35-40/8	
126	Washer	292 65 59-03/6	
202	Hinge, upper right	241 20 9620/4	
204	Hinge, lower right	241 20 9810/1	
205	Hinge, lower left	241 20 9910/9	
206	Screw	292 48 9200/9	
207	Hinge pin, lower	292 62 6520/4	
214	Door lock	241 21 2630/8	
214A	Button, door lock	241 32 6030/4	
215D	Foot	292 32 9702/8	
216	Drain hose 900mm	292 33 4633/8	
220	Rear evap., Fridge	241 29 4837/0	
220C	Rear evap., Freezer	241 29 4838/8	
222	Freezer flap door	241 21 9531/1	

222A	Bottom, freezer	241 33 3900/9
222B	-----spares	241 33 2720/2
223	Hinge, freezer	241 21 2501/1
229A	Grating, bottom	241 33 7930/2
229C	Grating, upper	241 33 7550/8
234	Ice tray	295 11 3200/6
240	Door lock, lighting	289 03 7111/1
275	Cover cap	295 12 2105/6
282	Cover, door lock	241 32 6801/8
286	Screw	292 65 4400/4
292	-----Spares	241 27 4311/0
347B	Receptor, lock tab	241 32 7101/2
350A	operating panel	289 01 8600/6
401	Control panel	241 33 5611/0
401D	Retainer	241 31 9371/1
409E	Cover	241 20 9330/0
409F	Cover	241 20 9331/8
418	Haltewinkel	292 62 0200/9
421B	Gas valve	241 27 9831/2
425	Gas inlet	241 25 9351/5
429A	Gas connection	241 39 8600/7
446	Heater, 235v/135w	289 01 8001/7
446	Heater, 12v/130w	295 16 9430/2
458	M14x1,5	292 79 0310/0
474G	Connection wiring	289 02 3710/6
477	Filter	292 31 9100/7
493	Temperature probe	295 22 4881/9
523A	Connection brick	289 01 8900/0
569	Connection wiring	289 02 8102/1
569	Con'n wiring, 12v	289 02 9721/7
569	Connection wiring	289 02 9731/6

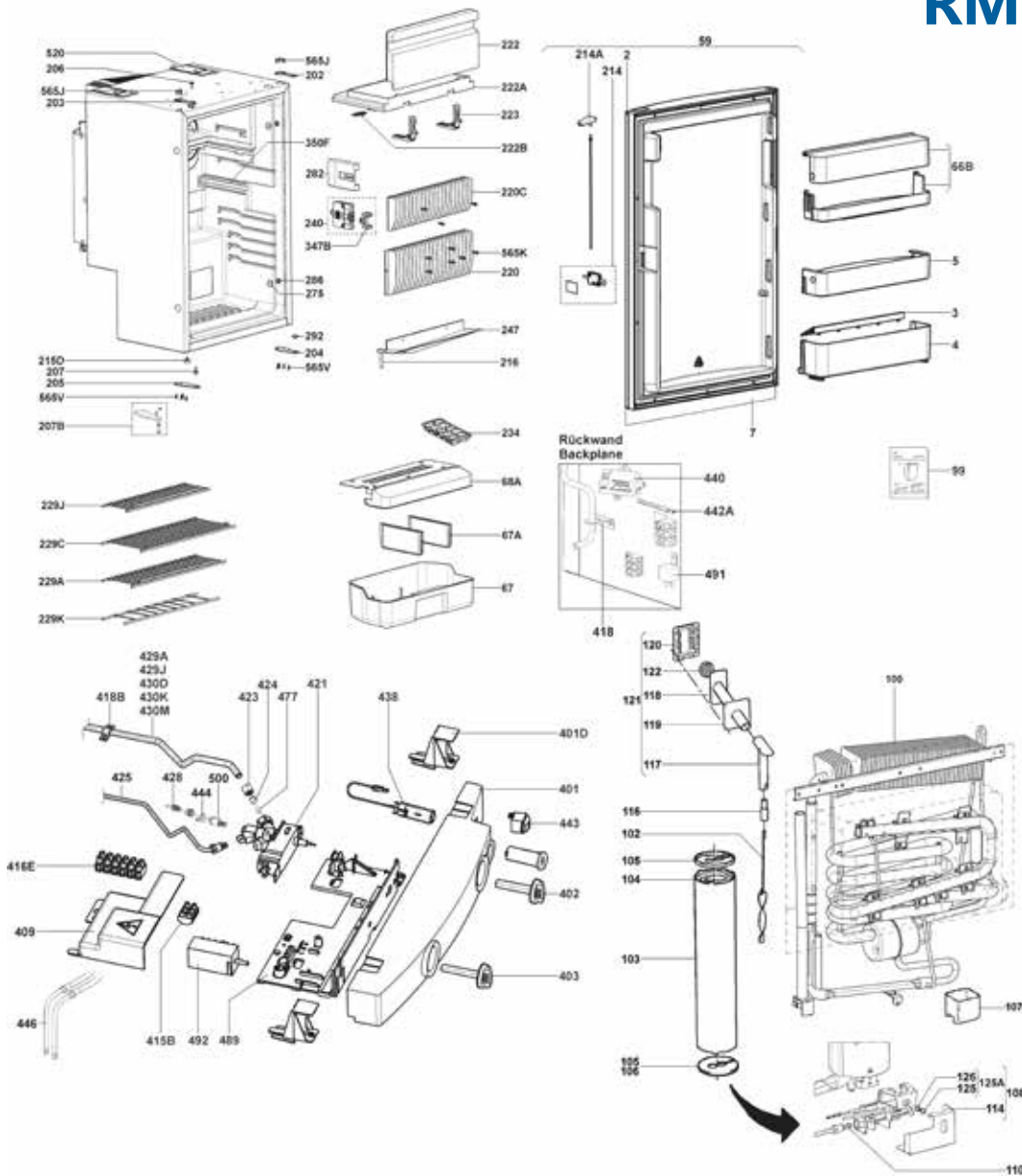

No.	Description	Dometic	Grove
002	Cover ledge	241 33 3860/5	
003	Bottle retainer	295 12 3702/9	
004	Étagère bottles	241 33 4100/5	
005	Étagère, middle	241 33 4200/3	
007	Decoration plate	289 02 3857/5	
059	Door, complete	289 02 6400/1	
066B	Shelf with cover	241 39 3800/8	
067	Crisper	241 33 68-00/8	
067A	Divider, crisper	241 33 77-00/9	
099	Not available (35)		
100	Cooling unit	289 01 41-41/5	
102	Baffle	292 62 12-60/2	
103	Coat	292 40 82-20/5	
104	Insulation	292 66 80-13/9	
105	Lid	292 49 79-00/4	
106	Cover, bottom	292 40 89-11/9	
107	Evaporation tray	292 60 19-30/4	
108	Gas burner	289 03 80-98/9	
110	Nozzle	289 04 83-00/7	
114	Cover, gas burner	289 03 80-50/0	
117	T-piece 75mm	295 24 44-40/0	
125	Lens screw	295 24 35-40/8	
126	Washer	292 65 59-03/6	
203	Hinge, upper left	241 20 97-20/2	
204	Hinge, lower right	241 20 98-10/1	
205	Hinge, lower left	241 20 99-10/9	
206	Screw	292 48 92-00/9	
207	Hinge pin, lower	292 62 65-20/4	
214	Door lock	241 21 2630/8	
214A	Button, door lock	241 32 6020/5	
215D	Foot	292 32 97-02/8	
216	Drain hose 900mm	292 33 46-33/8	
220	Rear evap., Fridge	241 29 48-36/2	
220C	Rear evap., Freezer	241 29 48-39/6	
222	Freezer flap door	241 21 95-31/1	
222A	Bottom, freezer	241 33 39-00/9	
222B	-----spares	241 33 27-20/2	
223	Hinge, freezer	241 21 25-01/1	
229A	Grating, bottom	241 33 80-30/0	

229C	Grating, upper	241 33 75-50/8
234	Ice tray	295 11 32-00/6
240	Door lock	289 03 71-01/2
247	Drop profile	241 39 62-10/7
275	Cover cap	295 12 21-05/6
282	Cover, door lock	241 32 68-01/8
286	Screw	292 65 44-00/4
292	-----Spares	241 27 43-11/0
347B	Receptor	241 32 71-01/2
350F	Cover	241 32 61-51/8
401	Control panel	241 33 53-11/7
401D	Retainer	241 31 93-71/1
402	Knob, thermostat	241 33 83-00/7
403	Knob, selector sw'ch	241 33 82-00/9
409	Cover, electric	241 20 93-20/1
415B	Terminal board	241 32 55-01/5
416E	Terminal board	241 32 55-11/4
418B	Fixing clamp	210 67 40-00/0
421	Mountings	241 21 90-20/5
423	Nut	292 31 89-00/1
424	Sealing	292 31 90-00/9
425	Gas inlet pipe	241 25 93-82/0
428	Thermocouple 2.2m	292 34 35-90/9
430M	Gas connection	241 23 01-42/2
438	Push button	289 01 90-01/6
440	Igniter	289 01 90-10/7
443	Dial, gas	292 34 99-21/0
444	Adaptor	295 29 85-00/6
446	Heating element	292 34 20-20/8
446	Heater, 110v/125w	295 21 74-61/9
477	Filter	292 31 91-00/7
489	Retainer	241 20 91-90/8
492	Selector switch	295 20 25-52/2
500	Magnet insert	210 60 30-10/5
520	Canopy	241 20 95-00/8

088077

088112

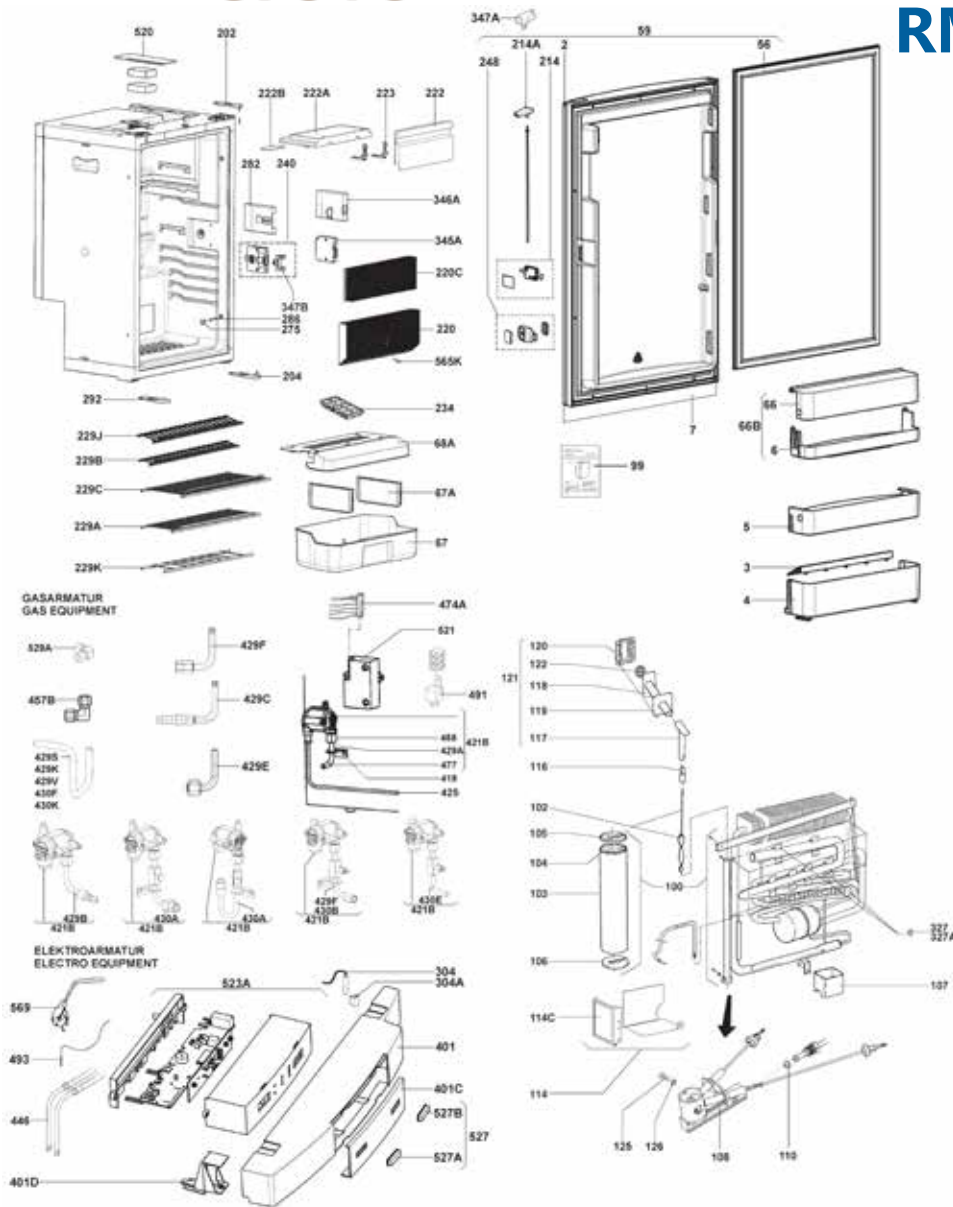

No.	Description	Dometic	Grove
-	Connection wiring	241 27 96-00/1	
002	Cover ledge	241 33 3802/7	
003	Bottle retainer	295 12 3702/9	
004	Étagère bottles	241 33 4100/5	
005	Étagère middle	241 33 4200/3	
007	Decoration plate	241 34 2100/5	
056	Door gasket	241 30 1003/0	
059	Door, complete	241 32 7593/0	
066B	Shelf with cover	241 39 3800/8	
067	Crisper	241 33 68-00/8	
067A	Divider, crisper	241 33 77-00/9	
099	Not available (35)	822 61 0100/7	
099	Rm 8xxx, de/en	822 61 0200/5	
100	Cooling unit, 125w	241 34 4320/7	
102	Baffle	292 62 1260/2	
103	Coat	292 40 8220/5	
104	Insulation	292 66 8013/9	
105	Lid	292 49 7900/4	
106	Cover, bottom	292 40 8910/1	
107	Evaporation tray	292 60 1930/4	
108	Burner	241 28 02-82/5	
110	Burner jet nr 45	292 20 3304/4	
114	Kit, cover	241 25 5965/6	
114C	Fixing, cover	292 50 5720/6	
116	Connecting piece	293 54 9100/7	
117	T-piece 75mm	295 24 4440/0	
118	Exhaust pipe	293 56 5200/4	
121	Exhaust pipe, assy	293 58 7220/6	
122	Lid	293 56 6700/2	
125	Lens screw	295 24 3540/8	
126	Washer	292 65 5903/6	
202	Hinge	241 33 21-91/6	
204	Hinge, bottom	241 33 22-51/8	
214	Door lock, door	289 01 27-11/7	
214A	Button, door lock	241 32 6032/0	
220	Rear evap., Compl.	241 26 06-12/7	
220C	Rear evap., Freezer	241 33 28-01/0	
222	Freezer flap door	241 21 95-31/1	
222A	Bottom, freezer	241 33 39-00/9	

222B	-----spares	241 33 27-00/4
223	Hinge, freezer	241 21 25-01/1
229A	Grating, bottom	241 33 80-30/0
229C	Grating, upper	241 33 75-50/8
234	Ice tray	295 11 32-00/6
240	Door lock	241 32 67-01/0
275	Cover cap	295 12 21-05/6
282	Cover	241 32 68-01/8
286	Screw	292 65 44-00/4
292	Retainer	241 33 22-21/1
304	Sensor, complete	295 13 80-51/4
304A	Retainer	241 39 29-00/7
347B	Receptor	241 32 71-01/2
401	Control panel	241 33 56-02/9
401C	Operating panel	241 33 58-70/2
401D	Retainer	241 31 93-61/2
418	Haltewinkel	292 62 02-00/9
421B	Gas valve	241 27 98-31/2
425	Gas inlet pipe	241 25 93-80/4
429V	Gas connection	241 39 87-03/9
446	Heater, 235v/125w	289 02 09-20/4
446	Heating element	292 34 20-20/8
458	M14x1,5	292 79 03-10/0
474A	Cwiring	241 27 96-30/8
477	Filter	292 31 91-00/7
493	Temperature probe	295 22 48-50/4
520	Cover	241 33 20-01/7
521	Burner control dev.	241 27 89-30/3
523A	PCB	241 34 90-00/0
527	Push button	241 39 33-92/6
569	Connection wiring	295 18 79-80/4
565K	Bolt	295 12 30-00/8

**088124**  
**088077**

**088119**



**088050**



**088051**



**088052**



**088053**



**088058**



**088059**



**088060**



**088061**



**088064**



**088065**



**088067**



**088068**



**088069**



**088071**



**088073**



**088074**



**088077**



**088079**



**088082**



**088086**



**088087**



**088089**



**088090**



**088092**



**088093**



**088094**



**088095**



**088096**





**088097**



**088101**



**088102**



**088104**



**088106**



**088107**



**088108**



**088112**



**088114**



**088116**



**088117**



**088118**



**088119**



**088120**



**088123**



**088124**



**089014**



**089015**



**089017**



**089018**



**089063**



**089010B**



**089010T**



**089011B**



**089011T**

