

REVISION 1

REVISION 2

REVISION 3

REVISION 4

2006 CHEYENNE WIRING DIAGRAM

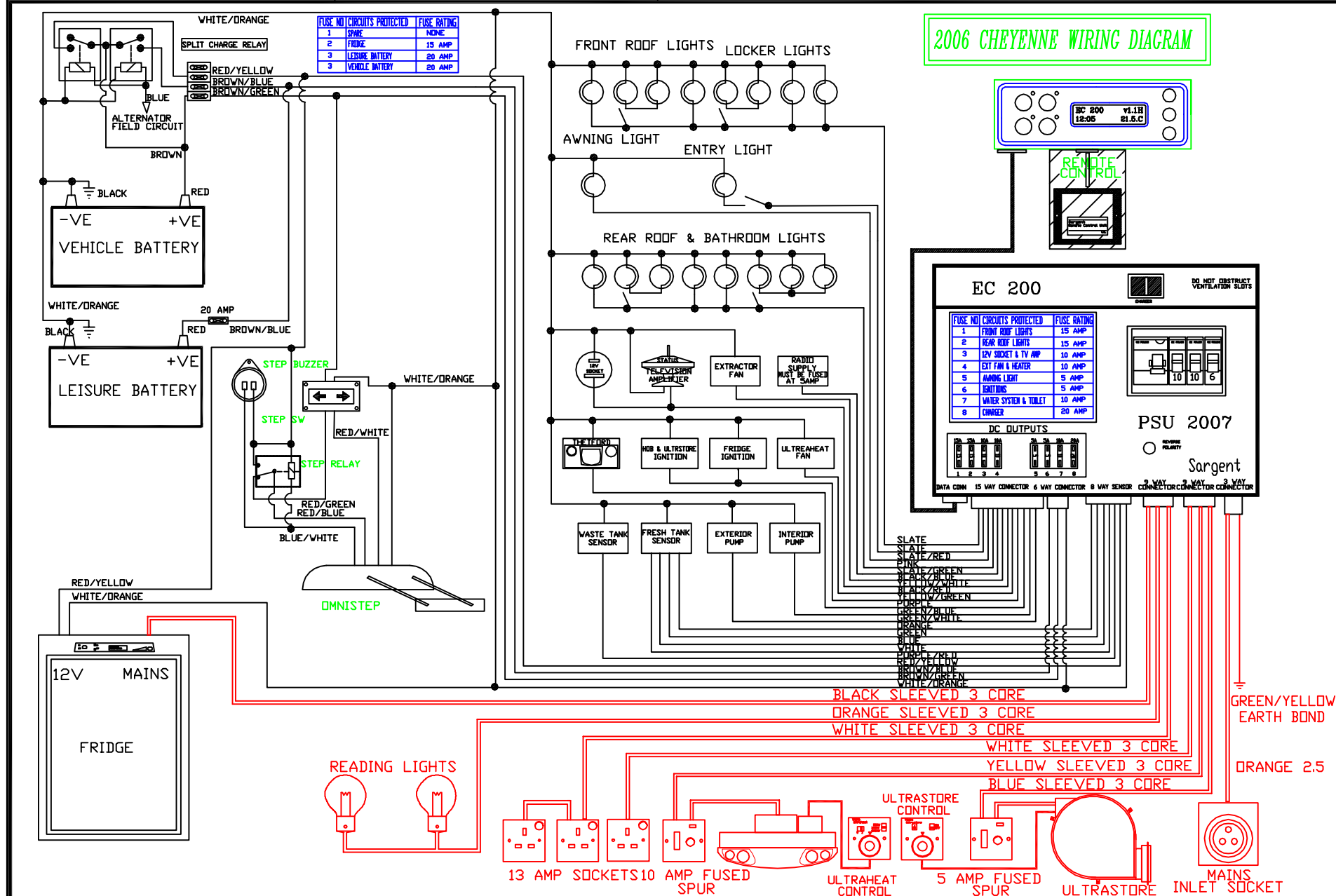

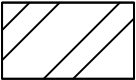
| | | | | | | |
|---------------|-----------------|--|--|--|---------------------------------------|--|
| DATE 16-11-05 | ALT ***-**-** |  OPTION | COPYRIGHT OF SARGENT ELECTRICAL SERVICES LTD UNIT 39 TOKENSPIRE INDUSTRIAL ESTATE BEVERLEY HU17 0TB TEL (01482) 881655 | | DRAWING TITLE WIRING DIAGRAM | |
| DRN ILS | ATZ ***** | | | | DRAWING NO 2006C | |
| CHECKED | LAYER 1,2,3,4,5 | | | | VEHICLE AUTOTRAIL MOTORHOMES CHEYENNE | |
| APPROVED | SCALE NTS | | ALL DIMENSIONS IN MILLIMETERS TOLERANCE +/- | | ISSUE 01 | |

2006 CHEYENNE (WITH FRIDGE FREEZER) WIRING DIAGRAM

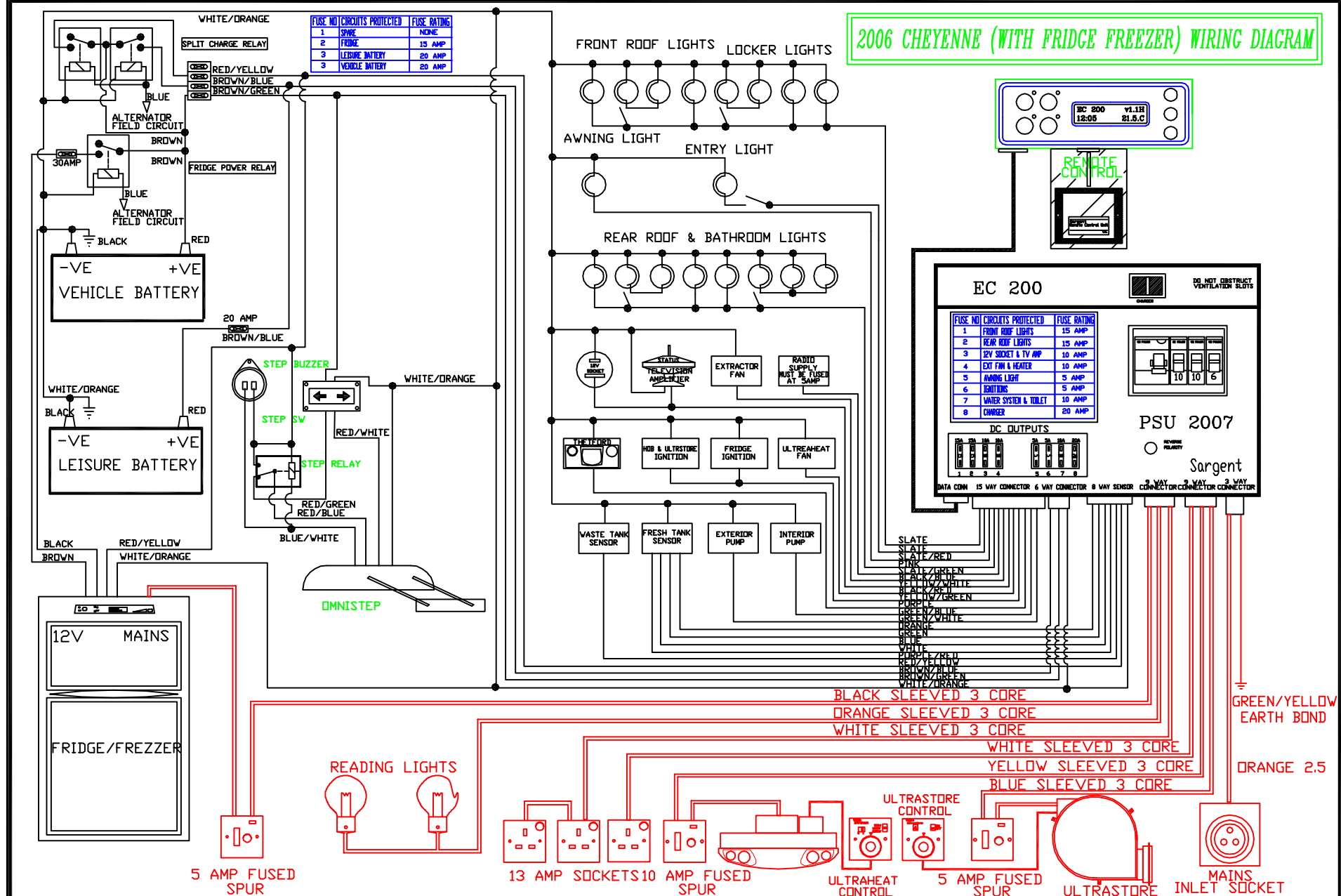

| FUSE NO | CIRCUITS PROTECTED | FUSE RATING |
|---------|--------------------|-------------|
| 1 | SPARE | NONE |
| 2 | FRIDGE | 15 AMP |
| 3 | LEISURE BATTERY | 20 AMP |
| 3 | VEHICLE BATTERY | 20 AMP |

| FUSE NO | CIRCUITS PROTECTED | FUSE RATING |
|---------|-----------------------|-------------|
| 1 | FRONT ROOF LIGHTS | 15 AMP |
| 2 | REAR ROOF LIGHTS | 15 AMP |
| 3 | 12V SOCKET & TV AMP | 10 AMP |
| 4 | EXT FAN & HEATER | 10 AMP |
| 5 | AWNING LIGHT | 5 AMP |
| 6 | IGNITIONS | 5 AMP |
| 7 | WATER SYSTEM & TOILET | 10 AMP |
| 8 | CHARGER | 20 AMP |

DC OUTPUTS

| 15A | 12A | 10A | 8A | 5A | 5A | 10A | 20A |
|-----|-----|-----|----|----|----|-----|-----|
| | | | | | | | |
| 1 | 2 | 3 | 4 | 5 | 6 | 7 | 8 |

| | |
|---------------|-----------------|
| DATE 16/11/05 | ALT ***-**-** |
| DRN ILS | ATZ ***** |
| CHECKED | LAYER 1,2,3,4,5 |
| APPROVED | SCALE NTS |

| | | | |
|---|--------|---|---------------|
|  | OPTION | COPYRIGHT OF SARGENT ELECTRICAL SERVICES LTD UNIT 39 TOKENSPIRE INDUSTRIAL ESTATE BEVERLEY HU17 0TB TEL (01482) 881655 | |
| | | ALL DIMENSIONS IN MILLIMETERS | TOLERANCE +/- |

| | |
|---|----------------|
| DRAWING TITLE | WIRING DIAGRAM |
| DRAWING NO | 2006C (BF) |
| VEHICLE | ISSUE |
| AUTOTRAIL MOTORHOMES CHEYENNE (BIG FRIDGE) | 01 |



| | | | | | | |
|---------------|-----------------|--|---|--|-------------------------------------|----|
| DATE 16/11/05 | ALT ***-**-** |  OPTION | COPYRIGHT OF SARGENT ELECTRICAL SERVICES LTD UNIT 39 TOKENSPIRE INDUSTRIAL ESTATE BEVERLEY HU17 0TB TEL (01482) 881655 | | DRAWING TITLE WIRING DIAGRAM | |
| DRN ILS | ATZ ***** | | DRAWING NO 2006T | | VEHICLE | |
| CHECKED | LAYER 1,2,3,4,5 | | AUTOTRAIL MOTORHOMES TRACKER | | ISSUE | |
| APPROVED | SCALE NTS | | ALL DIMENSIONS IN MILLIMETERS | | TOLERANCE +/- | |
| | | | | | | 01 |

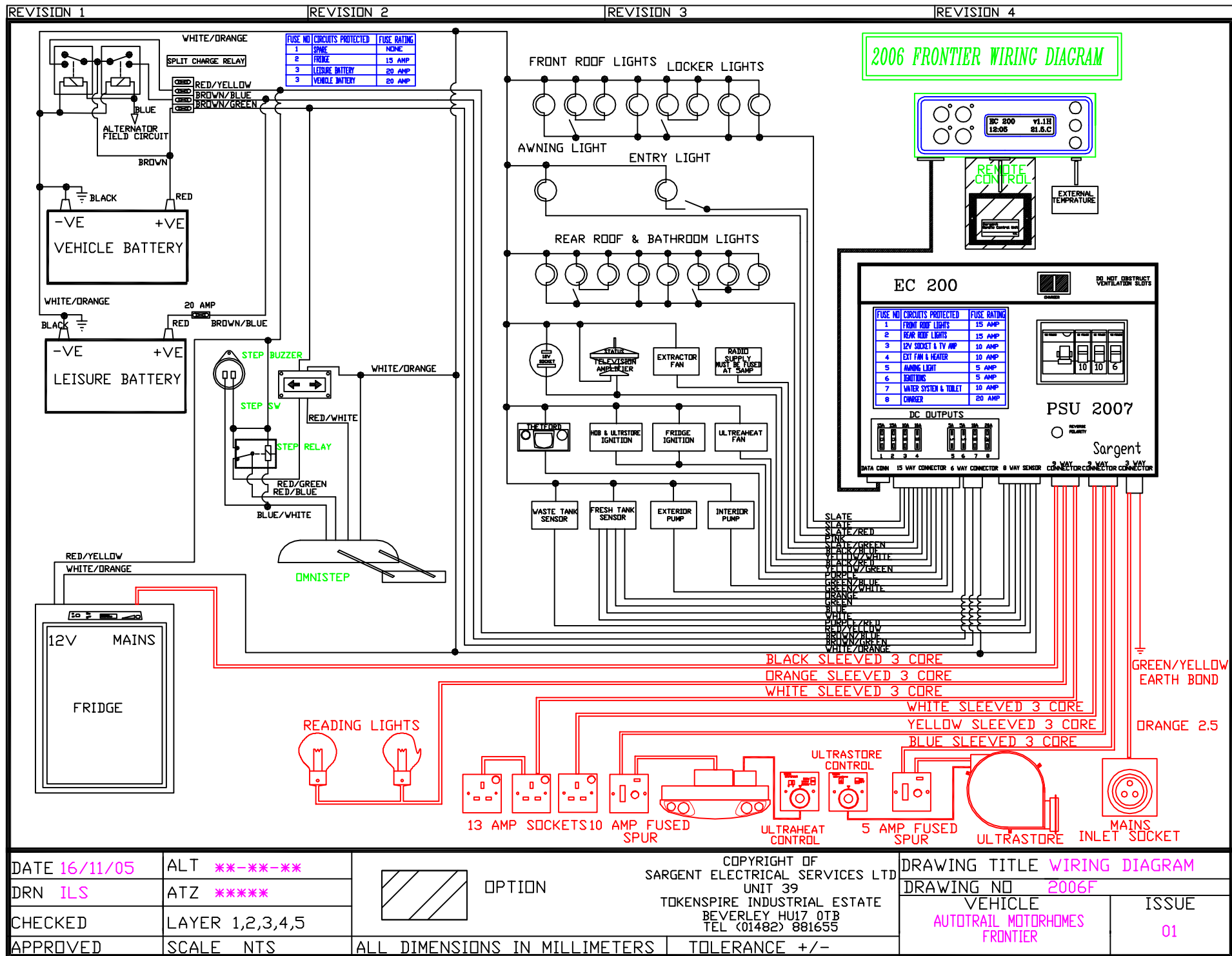

DATE 16/11/05

DRN ILS

CHECKED

APPROVED

ALT ***-**-**

ATZ *****

LAYER 1,2,3,4,5

SCALE NTS

OPTION

ALL DIMENSIONS IN MILLIMETERS

TOLERANCE +/-

COPYRIGHT OF SARGENT ELECTRICAL SERVICES LTD

UNIT 39

TOKENSPIRE INDUSTRIAL ESTATE

BEVERLEY HU17 0TB

TEL (01482) 881655

DRAWING TITLE WIRING DIAGRAM

DRAWING NO 2006F

VEHICLE AUTOTRAIL MOTORHOMES FRONTIER

ISSUE 01

REVISION 1

REVISION 2

REVISION 3

REVISION 4

2006 FRONTIER (WITH FRIDGE FREEZER) WIRING DIAGRAM

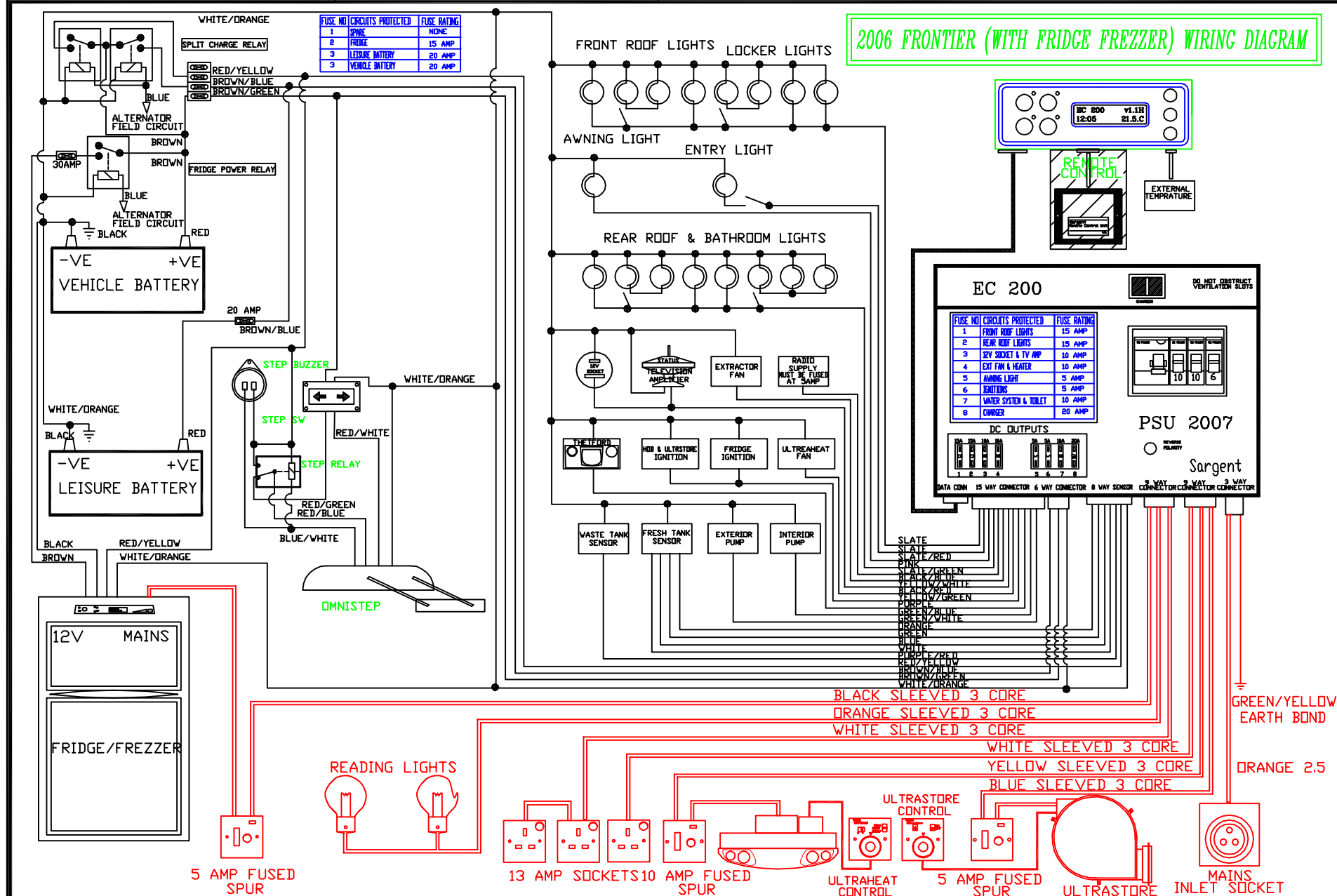

DATE 16/11/05

ALT ***-**-**

DRN ILS

ATZ *****

CHECKED

LAYER 1,2,3,4,5

APPROVED

SCALE NTS



OPTION

COPYRIGHT OF
SARGENT ELECTRICAL SERVICES LTD
UNIT 39
TOKENSPIRE INDUSTRIAL ESTATE
BEVERLEY HU17 0TB
TEL (01482) 881655

DRAWING TITLE WIRING DIAGRAM

DRAWING NO 2006F (BF)

VEHICLE
AUTOTRAIL MOTORHOMES
FRONTIER (BIG FRIDGE)

ISSUE
01

ALL DIMENSIONS IN MILLIMETERS TOLERANCE +/-



| | | | | | | | |
|---------------|-----------------|--|---|--|------------------------------------|--|-------|
| DATE 16/11/05 | ALT ***-**-** |  OPTION | COPYRIGHT OF SARGENT ELECTRICAL SERVICES LTD UNIT 39 TOKENSPIRE INDUSTRIAL ESTATE BEVERLEY HU17 0TB TEL (01482) 881655 | | DRAWING TITLE WIRING DIAGRAM | | |
| DRN ILS | ATZ ***** | | DRAWING NO 2006M | | | | |
| CHECKED | LAYER 1,2,3,4,5 | | ALL DIMENSIONS IN MILLIMETERS | | VEHICLE | | ISSUE |
| APPROVED | SCALE NTS | | | | AUTOTRAIL MOTORHOMES MIAMI 2006 | | 01 |